MONTGOMERY BELL ACADEMY
FORTITUDO PER SCIENTIAM
1867

published
by
the
student body
of
montgomery bell
academy
nashville, tennessee

'64 bell

editor
kirk todd

business manager
david buttrey

From Day to

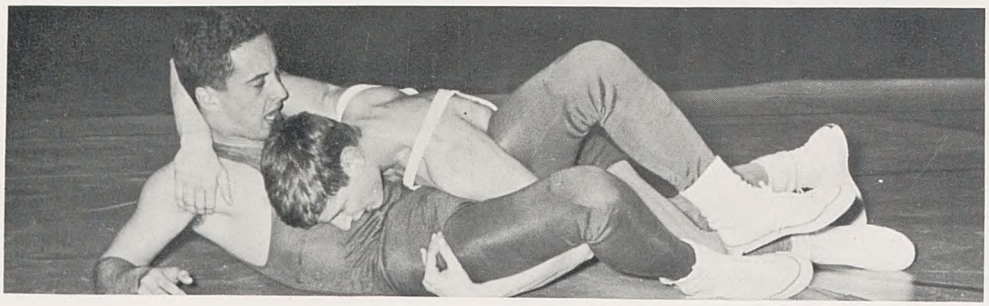

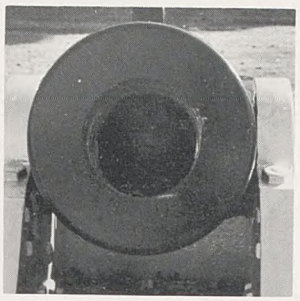

Day at M. B. A., We Strive to Grow . . .

To those of us who have known the school on the Hill for a long time, M.B.A. is a never-to-be-forgotten experience. It is on the Hill that we have grown up; it is here that we will return after the battle of life is finished; it is here that our hearts will always be.

Academically

Thanks to Mr. Carter and the Faculty, the Academy holds one of the nation's really favorable academic standings. The class has now become the number one force behind M.B.A. daily life. M.B.A. is an academic whole revolving about the joy of learning.

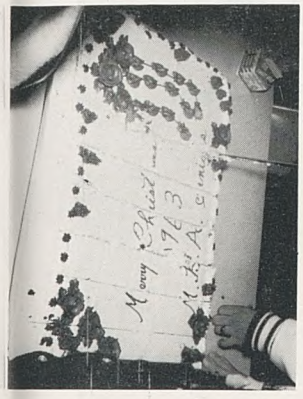

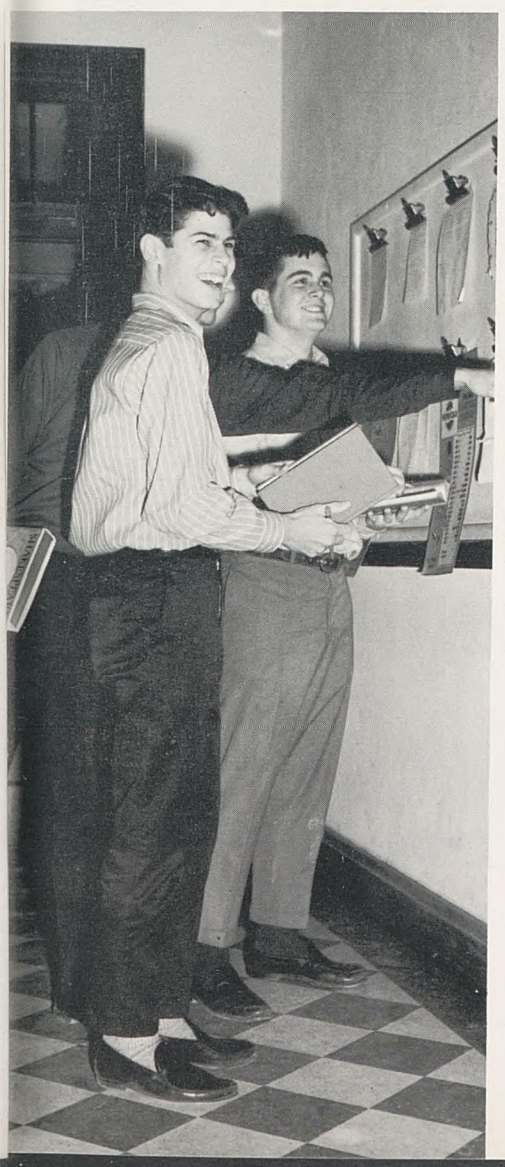

MBA

80

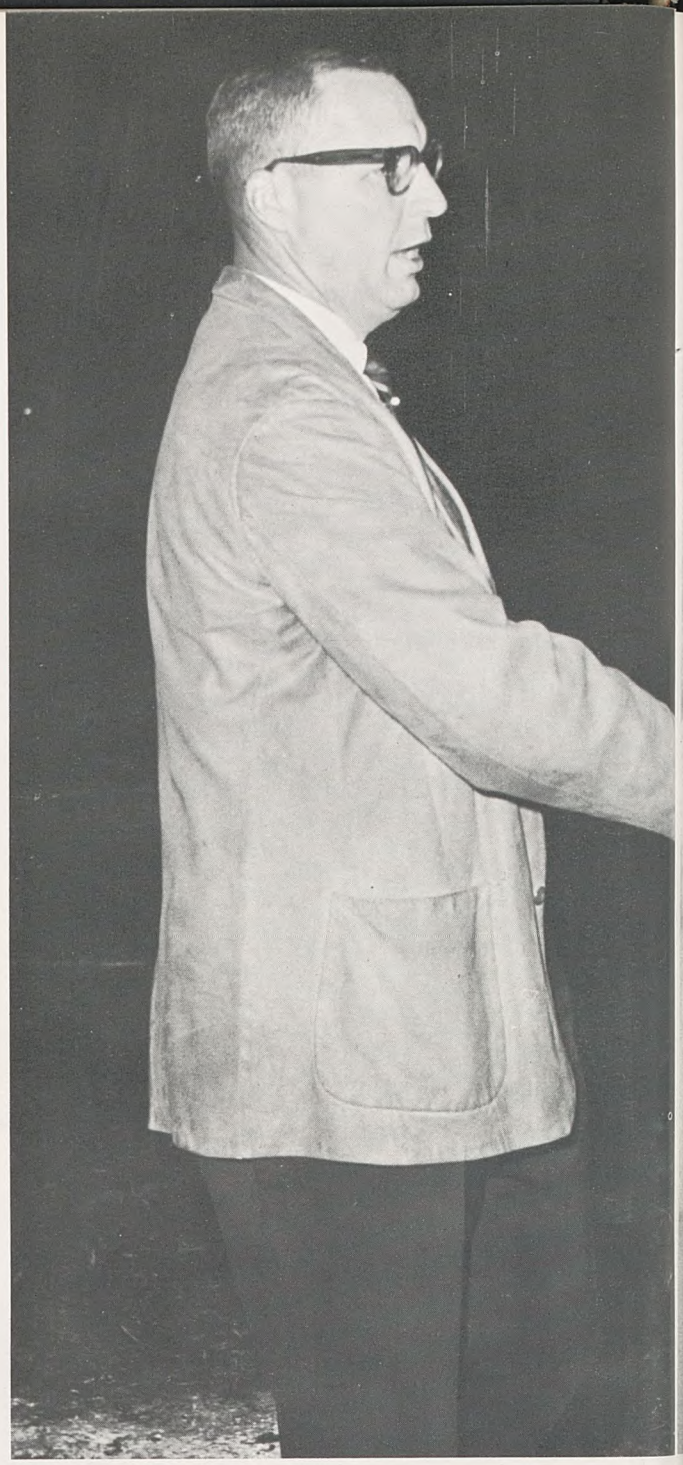

Athletically

The Big Red football team opened the 1963-4 athletic campaigns with the Metro Bowl championship. Behind this momentum the various varsity squads went on to bigger and better things; such as, the NIL tennis championship and an excellent wrestling team. The future of M.B.A. athletics seems bright behind the nucleus of many returning lettermen.

Socially

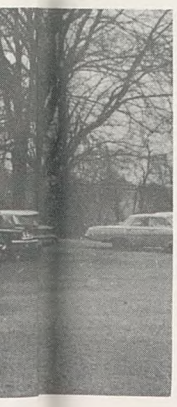

Social life plays one of the important roles in the life of an M.B.A. boy. The weekend society whirl allows for a gentle relaxation, a recapping of the week's trials, and the opportunity to meet that "someone special."

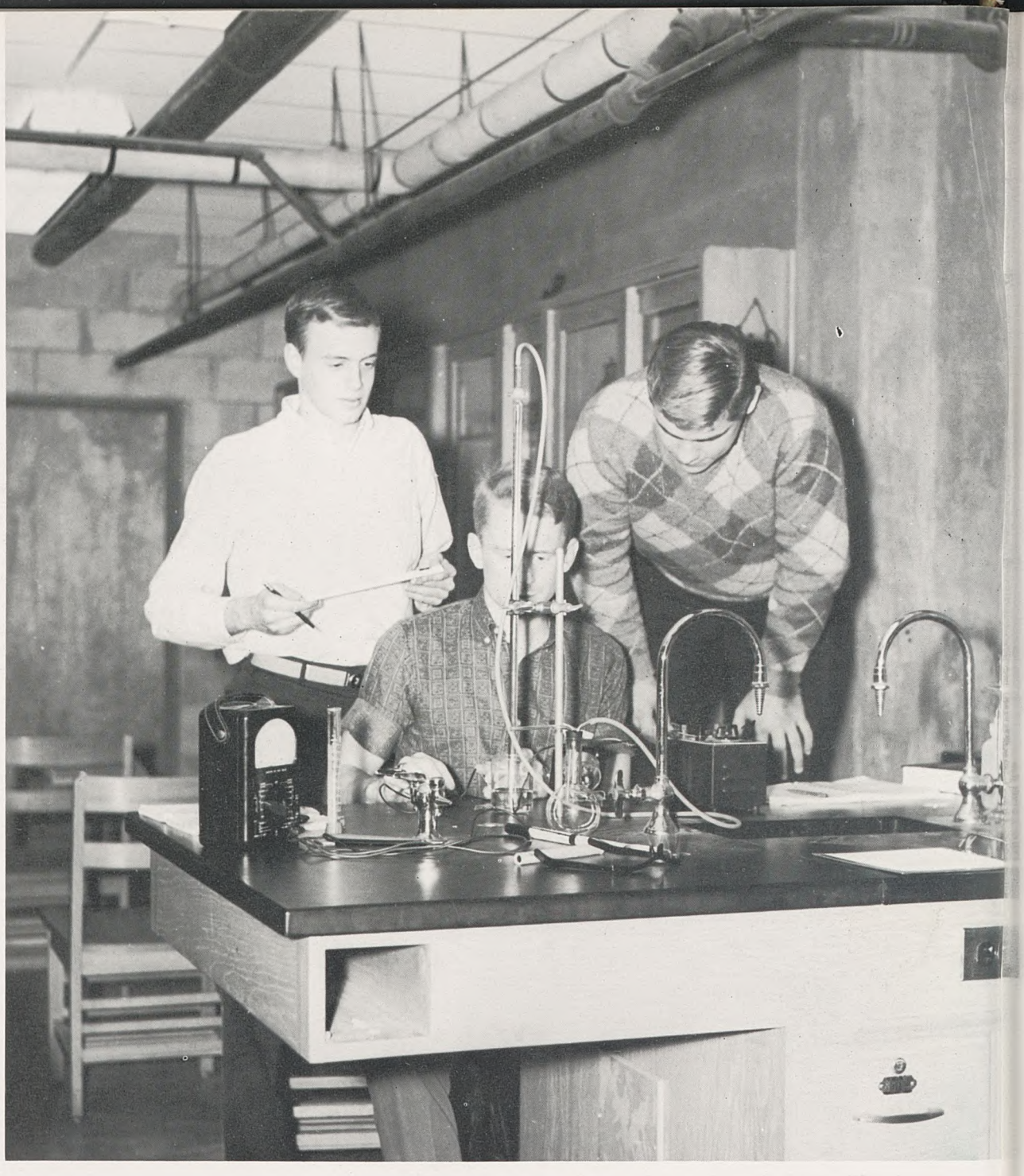

As an individual at Montgomery Bell, a student is never forced into the conformity of a large school. Here, the teachers respect the boys as human beings, each with his own needs and desires. Individualism is one of the component parts of the M.B.A. system; individualism is one of the forces that help develop the M.B.A. man.

Individually

Dedicated to Mr. James Poston

The editors and staff of the 1964 BELL respectfully dedicate the publication of this year's edition to Mr. James Poston. Mr. Poston, who has for four years directed the M.B.A. Players, is one of the people who will forever influence our lives; he will always be a mold, the soft hand of guidance which has helped us grow. We can hardly express the thanks in our hearts for the time and patience that Mr. Poston has selflessly given us. It is with deep and sincere gratitude that we thank Mr. Poston with our humble gift, the 1964 BELL.

Chairman of the Board
MR. JOHN E. SLOAN

Secretary
MR. FERRISS C. BAILEY

Vice-Chairman of the Board
MR. STIRTON OMAN

Treasurer
MR. JOHN S. GLENN

Ex-Officio
GOVERNOR FRANK CLEMENT

Mr. John A. Ball
Mr. James O. Bass
Mr. Neil H. Cargile
Mr. Harold W. Clark
Mr. Nathan Craig
Mr. Robert M. Crichton
Mr. Thomas L. Cummings, Jr.
Mr. Brownlee Currey, Jr.
The Rev. J. Paschall Davis
Mr. Matt H. Dobson, Jr.
Mr. Starkey Duncan
Dr. Thomas F. Frist
Mr. R. D. Herbert, Jr.
Mr. Horace G. Hill, Jr.
Mr. W. P. Hoffman, Jr.
Mr. Morton B. Howell, Jr.
Mr. E. Bronson Ingram
Mr. Edwin Keeble
Mr. William W. Morehead, Jr.
Mr. D. E. Motlow
Mr. Ralph Owen
Mr. Walter E. Richardson, Jr.
Mr. Vernon Sharp
Mr. Thomas L. Sneed
Mr. James E. Ward
Mr. Jesse Wills
Mr. David K. Wilson

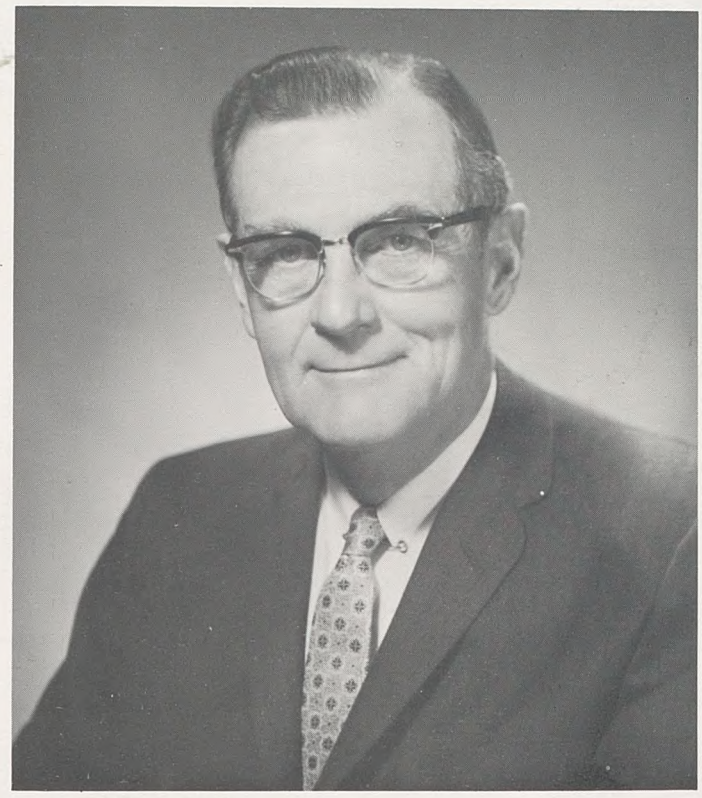

MR. JOHN E. SLOAN

Board of Trustees

ADMINISTRATION

MR. FRANCIS E. CARTER, JR.
B.A.; M.A.
University of Virginia; Peabody

Faculty

First Row:

Mrs. Francis E. Carter, Jr., B.A., Sweet Briar, Hopkins, History.

Crawford Alexander, B.S., Middle Tennessee State College, Geography.

Second Row:

John Bennett, B.E., Vanderbilt University, Mathematics.

Mrs. June Bowen, A.B., M.A., Baylor University, Peabody College, English.

Mrs. Norton Campbell, Vanderbilt, Virginia Intermont, Peabody College Librarian, Public Speaking.

Anthony Edmonds, B.A., Yale University English, History.

First Row:
J. Robert Gentry, B.S., Peabody, Mathematics.

Mrs. Theodore C. Greene, A.B., Radcliffe, Peabody, Remedial Reading.

Second Row:
Miss Joanne Haldeman, B.A., Lindenwood College, Spanish.

Mrs. Lunsford M. Hollins, Jr., B.A., Duke, French.

Faculty

Third Row:
George Kirkpatrick, B.A., M.A.T., Vanderbilt, English, History.

Martin Leader, A.B., Tufts College, Boston School of Fine Arts, Art.

Fourth Row:
Mrs. Ned Lentz, B.A., M.A., Vanderbilt, Latin.

Mrs. Rowland Lowry, B.A., M.A., Vanderbilt, English.

Faculty

First Row:
Mrs. O. J. McKeehen, Secretary.

Robert Medaugh, B.S., M.A., Peabody, Biology.

Second Row:
Lee Meriwether, B.S., M.A., Jacksonville, Peabody, Case, Cornell, Bowdoin, Chemistry.

Frank Novak, B.S., M.A., Peabody, Mathematics, History.

Third Row:
Thomas O. Owen, B.A., M.A., Vanderbilt, University of Kentucky, Athletic Director, History.

Mrs. Virginia Patterson, Secretary.

Fourth Row:
James A. Poston, B.A., M.A., Belmont, Peabody, English.

Miss Mary Helen Richardson, B.A., University of Arizona, English, Public Speaking.

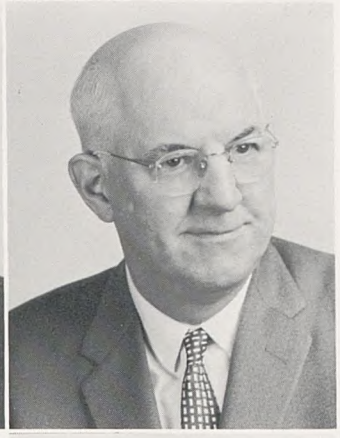

First Row:

James C. Rule, A.B., M.A., Carson-Newman, Peabody, matics.

R. L. Sager, B.A., M.A., Litt.D., Hampton-Sydney, Peabody, Mathematics.

Second Row:

Mrs. Hines Sims, B.A., Centenary, Latin.

Sidney Smith, A.R., North Greenville College, Peabody, M.A., Carson-Newman, B.S., Physics, Biology.

Faculty

Third Row:

Morgan L. Stapleton, B.A., Lipscomb, Mathematics.

Miss Margaret Ann Swint, B.A., Vanderbilt University, French.

Fourth Row:

Miss Loreen Thompson, M.T.S.C., Peabody, Latin, English.

Jerry C. Welsh, A.B., Vanderbilt, Southwestern at Memphis, English, Russian.

Classes

"after class"

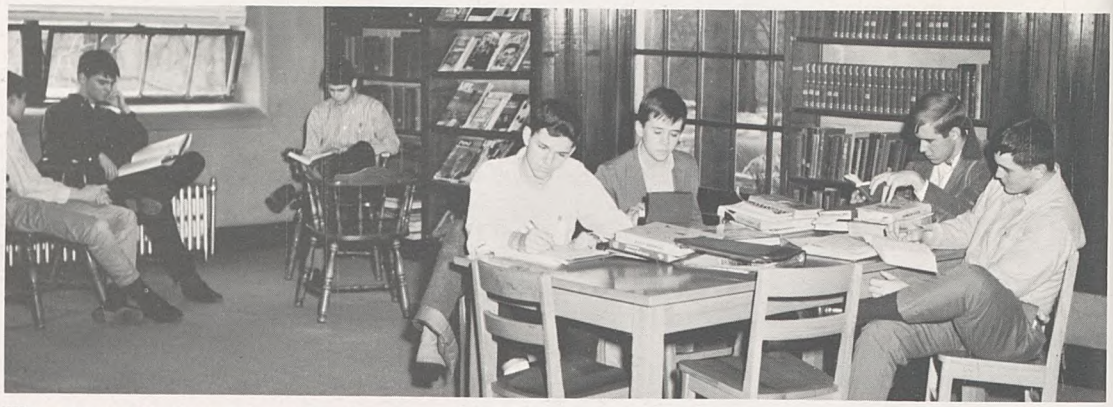

"Here comes Mr. Carter, look busy."

WALLACE HALL

SENIOR CLASS OFFICERS

Phil Husband, DeWitt Thompson, Bill Browder, Roy Elam.

THE 1964 SENIORS

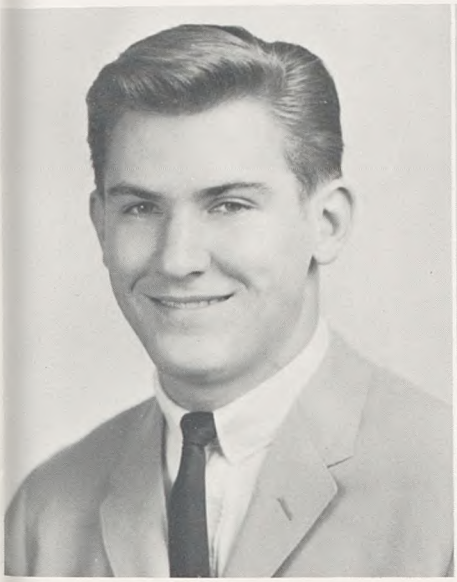

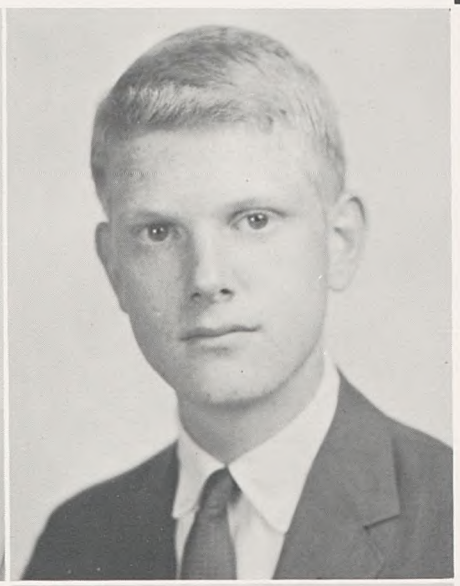

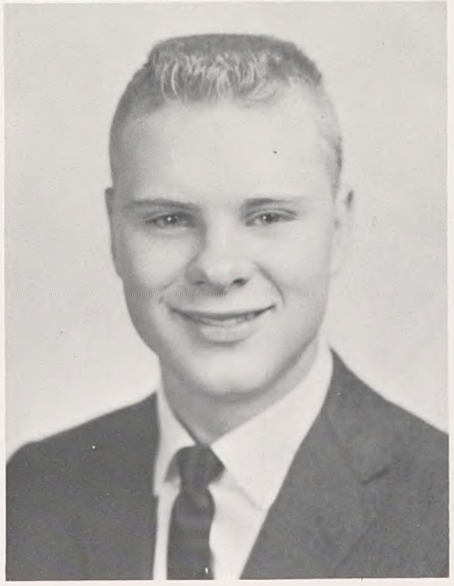

Kenneth Allen Agee

"Hud; Troll; Lady Clairol"

Freshman Football; Varsity Football 3, 4; Hi-Y Club 2, 3, 4; Big Red Club 4; Delegate to National Hi-Y Convention 4; Choice: Vanderbilt.

James Otto Baldwin

"Bumpy; Twinkle; Anybody for New Orleans?"

Freshman Football; Junior Varsity Football 2, 3; Freshman Wrestling; Varsity Wrestling 2, 3, 4; Freshman Track; Varsity Track 2, 3, 4; Hi-Y Club 2, 3, 4; N.E.D.T. Award; National Merit Scholarship Semi-Finalist; Choice: Vanderbilt.

Francis Marion Bass II

"Peach; Fuzzy"

Varsity Tennis 1, 2, 3, 4; N.I.L. Tennis Champion 3; Regional Tennis Champion 3; Junior Varsity Basketball 2; Varsity Basketball 3, 4; Forensic Club 2, 3, 4; Hi-Y Club 4; Service Club 4; "Bell Ringer" 4; THE BELL 4; National Junior Honor Society; National Senior Honor Society; Latin II Medal; Latin III Medal; Latin IV Medal; Algebra I Medal; Algebra II Medal; N.E.D.T. Award; Outstanding Sophomore Award; Choice: Davidson.

Douglas Cower Beauchamp

"It runs like a bat;" Bow Champ; Pink Cheeks

Transfer from Hillwood 3; Junior Varsity Football 3; Choice: Vanderbilt.

Paul Leslie Bedford

Loser Les; "I don't care"; Peggy

Freshman Football; Freshman Basketball; Varsity Football 2, 3, 4; Varsity Baseball 1, 2, 3, 4; Varsity Wrestling 3; Service Club 2, 3, 4; N.E.D.T. Award; Choice: Vanderbilt.

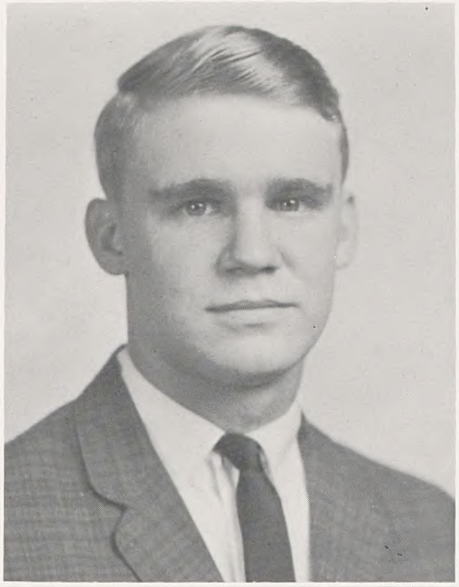

William Wells Berry, V

Buffalo Bill; Yogi

Freshman Football; Junior Varsity Football 2; Freshman Wrestling; Varsity Wrestling 3; Junior Varsity Baseball 1, 2; Golf 3, 4; Debate Team 2; Forensic Club 2, 3, 4; **Bell Ringer;** Choice: Vanderbilt.

Frederic Tremaine Billings, III

"Give me fifteen minutes"; 2 stripes and a crutch; Chester

Freshman Football; Varsity Football 2, 3, 4; Freshman Basketball; Varsity Wrestling 2, 3; Varsity Track 1, 2, 3, 4; Treasurer, Freshman Class; Honor Council 3, 4, President 4; Hi-Y Club 2, 3, 4, President 4; Service Club 3, 4, Treasurer 4; Forensic Club 3, 4; THE BELL 2, 3; **Bell Ringer** 2, 3, 4, Sports Editor 4; Choice: Princeton.

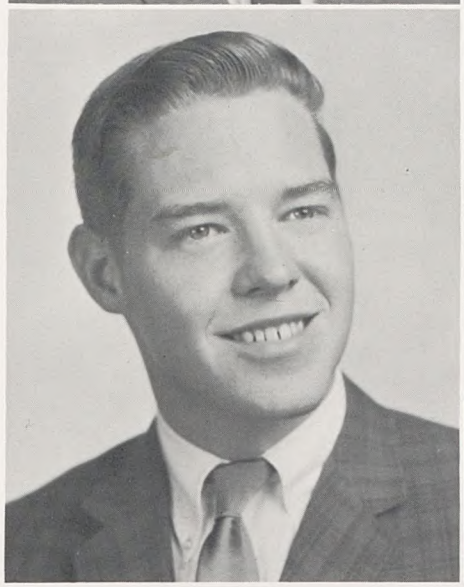

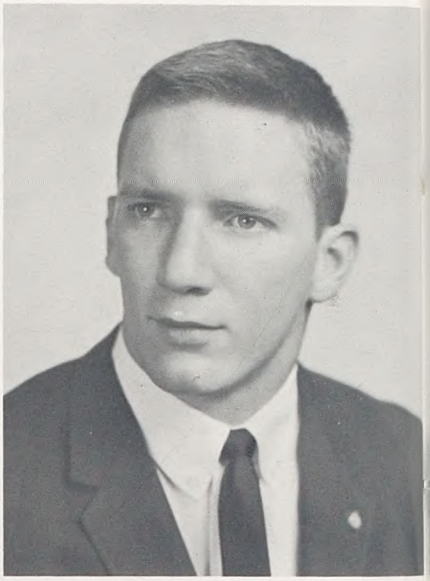

James Brown Braden

"What time you picking me up?"; Piggy

Freshman Basketball; Varsity Tennis 1, 2, 4; Cheerleader 3, 4; Hi-Y Club 2, 3, 4; Big Red Club 4; **Bell Ringer** 3, 4; THE BELL 4; Choice: Tennessee.

THE 1964 SENIORS

THE 1964 SENIORS

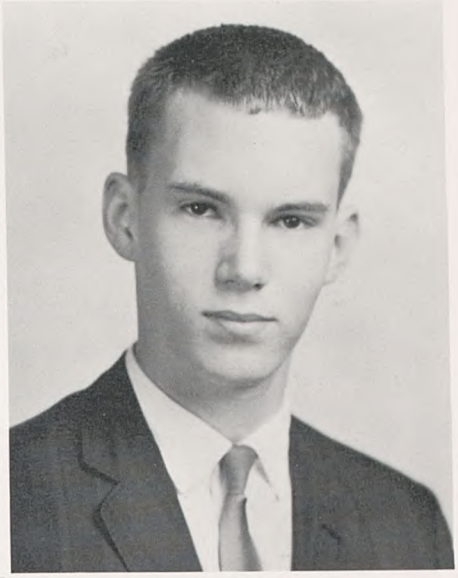

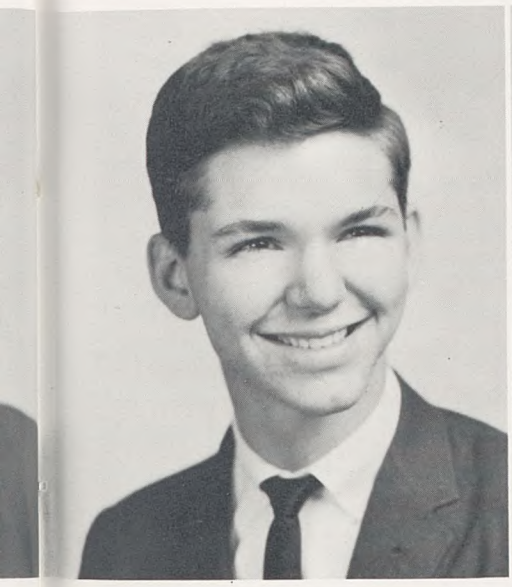

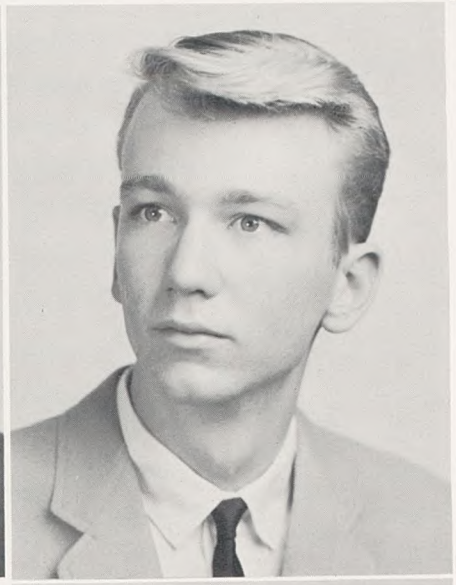

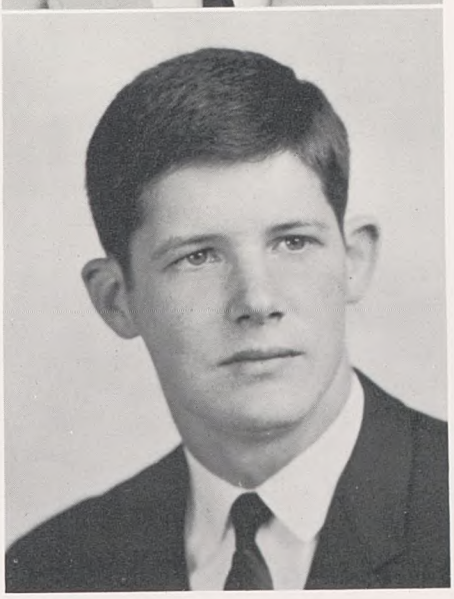

William Horace Bramham

Wild Bill; "Yeah, I got a date. Why?"

Bell Ringer 4; Dramatic Club 4; Junior National Honor Society; Senior National Honor Society; N.E.D.T. Award; French I Medal; French II Medal; Spanish I Medal; Modern History Medal; National Merit Scholarship Semi-Finalist; Choice: Vanderbilt.

Michael Cunliff Brandon

Mick; Spider

Golf 3; Junior Varsity Basketball Manager 3; Varsity Basketball Manager 3; **Bell Ringer** 1, 2, 3, 4; THE BELL 3, 4; Forensic Club 1, 2, 3, 4; Debate Team 1, 2, 3, 4; N.E.D.T. Award; Debate Medal 1, 2, 3, 4; Merit Scholarship Semi-Finalist; Choice: Vanderbilt.

William Hall Browder, Jr.

Willie; "Van Leer won't let me out tonight."

Varsity Wrestling 3, 4; Forensic Club 2, 3, 4; Hi-Y Club 2, 3, 4; Service Club 3, 4; **Bell Ringer** 4; Treasurer, Junior Class; Vice-President, Senior Class; Choice: University of Virginia.

Charles Dennis Burns

Chuckers; "Oh, my achin' bod."

Transfer from Ryan 2; Junior Varsity Football 2, 3; Varsity Football 4; Junior Varsity Basketball 2; Hi-Y Club 3, 4; Service Club 4; **Bell Ringer** 4; Glee Club 4; Choice: University of Texas.

David Roscoe Buttrey, Jr.

King Dave; Alabama Bibles; D.R.B., Jr.

Hi-Y Club 3, 4; Big Red Club 4; **Bell Ringer** 3, 4; THE BELL 3, 4, Business Manager 4; Choice: University of the South.

Michael Douglas Davis

Smiley; Bad Mike

Junior Varsity Baseball 1, 2; Varsity Baseball 3, 4; Hi-Y Club 4; **Bell Ringer** 4; Choice: Vanderbilt.

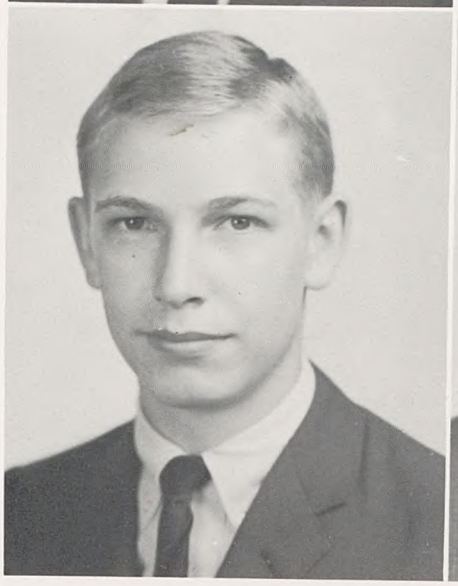

Philip Lee Davis, Jr.

Blown Chevy II; Lee

Freshman Football; Junior Varsity Baseball 2, 3; Choice: University of Mississippi.

Russell Burns Davis, Jr.

Rusty; Ravis; Sweet Pea

Freshman Football; Junior Varsity Football 2; Forensic Club 2, 3, 4; THE BELL 4; National Senior Society; N.E.D.T. Award; Latin I Medal; Merit Scholarship Letter of Commendation; Choice: Vanderbilt.

THE 1964 SENIORS

THE 1964 SENIORS

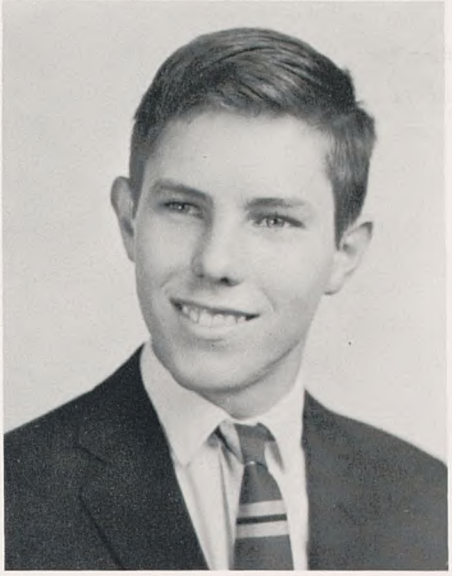

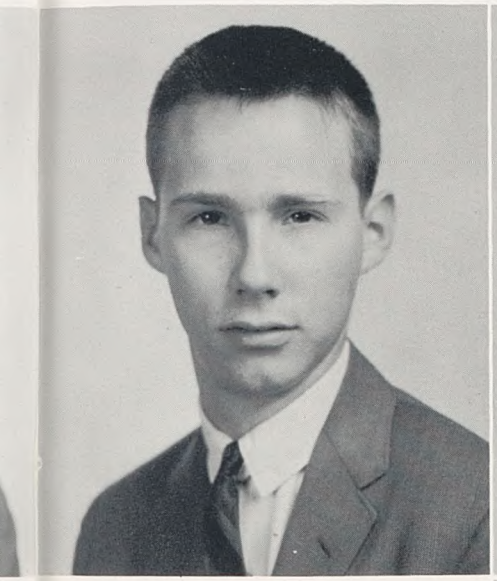

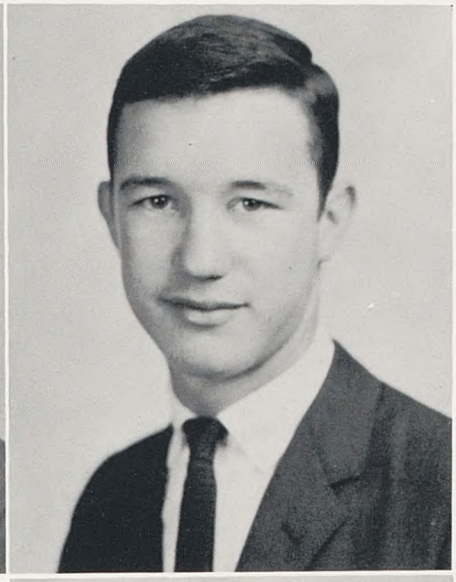

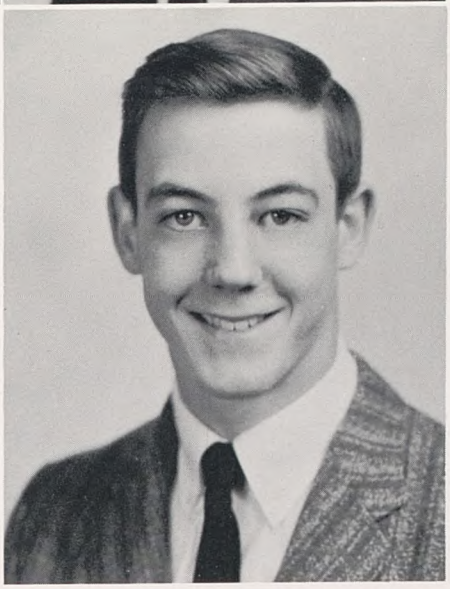

Rodney Ezell Downey

Elrod; Frome's Buddy

Transfer from Hillwood 3; **Bell Ringer** 3; Forensic Club 4; Drama Club 4; Choice: Vanderbilt.

John Gilbert Dunn

Pulliam's Left Hand Man; "She goes to Glencliff."

Freshman Football; Junior Varsity 2, 3; Drama Club 3, 4; Forensic Club 4; Choice: Florida Southern University.

Roy Oscar Elam, III

Roe; Weekend Warrior; "I've changed."

Freshman Football; Varsity Wrestling 1, 2, 3, 4; Junior Varsity Football 2, 3; Varsity Football 4; Cheerleader 3; Hi-Y Club 2, 3, 4; Forensic Club 2, 3, 4; THE BELL 4; Sophomore Class Honor Council Representative; Senior Class Treasurer; Choice: University of the South.

James Battle Ezzell

Snake Eyes; Worm

Freshman Football; Freshman Basketball; Freshman Track; Junior Varsity Football 2; Varsity Track 3; Varsity Wrestling 2, 3; Hi-Y Club 2, 3, 4, Vice-President 4; Service Club 2, 3, 4, Vice-President 4; Totomoi 3, 4, Vice-President 4; Freshman Class President; Honor Council 2, 3, 4, Secretary 4; **Bell Ringer** 4; Donald Ross Award; Choice: University of the South.

William Carroll Fanning, II

"Meet me on the mats"; Oh, *#@#@."

Freshman Football; Varsity Wrestling 1, 2, 3, 4; Junior Varsity Baseball 1, 2; Junior Varsity Football 2; N.E.D.T. Award; National Merit Scholarship Letter of Commendation; Choice: University of Pennsylvania.

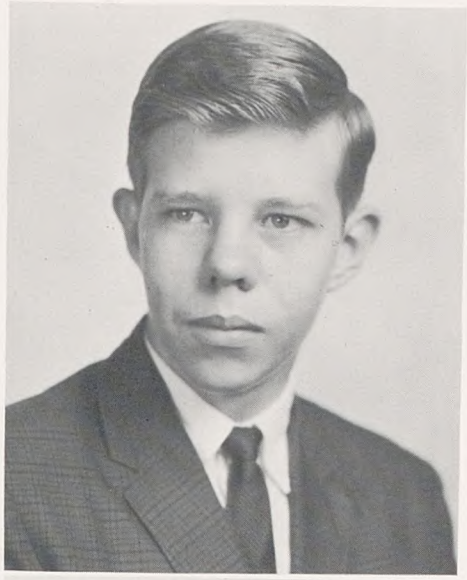

Lewis Farrell, III

Lou; "She works at Shoney's"; Party Man.

Freshman Football; Freshman Track; Rifle Team 1, 2, 3, 4; N.E.D.T. Award; **Bell Ringer** 4; Choice: University of California.

Thomas Addison Forehand, Jr.

Backhand; Bullwinkle; "Did you hear the one about . . ."

Freshman Football; Junior Varsity Baseball; Varsity Baseball 2, 3, 4; Junior Varsity Football 2, 3; Varsity Football 4; Varsity Wrestling 2, 3; Service Club 4; Choice: University of Tennessee.

Willis Bruce Gabbitas

Gabby Hayes; Yank

Transfer from Hillwood 3; Junior Varsity Baseball 3; **Bell Ringer** 4; Choice: Vanderbilt.

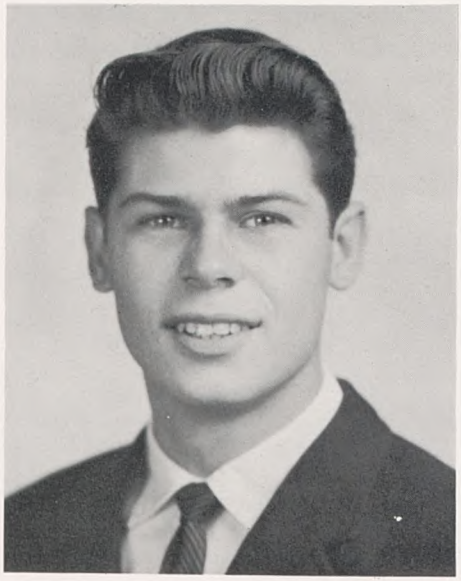

THE 1964 SENIORS

THE 1964 SENIORS

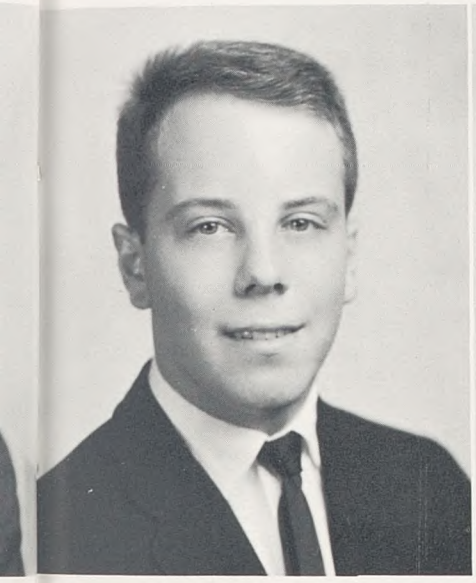

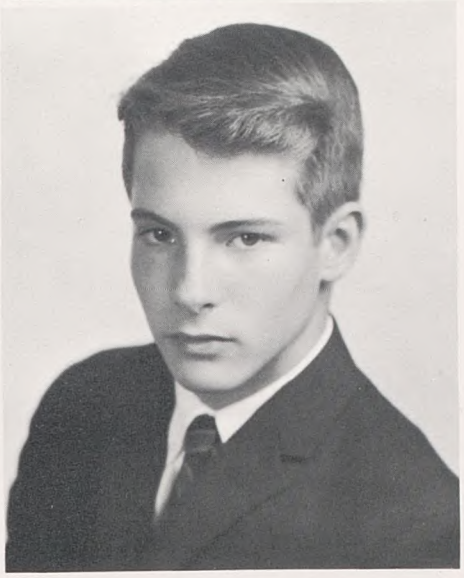

Frank Seay Greenlee, Jr.

Greenleaf; The Quiet One

Hi-Y Club 3, 4; **Bell Ringer** 3, 4; THE BELL 4; Choice: Vanderbilt.

William Michael Hall

Stubby; "I like Austin-Healeys."

Transfer from Hillwood 3; Junior Varsity Football 3; Hi-Y Club 4; Big Red Club 4; THE BELL 4; National Merit Scholarship Letter of Commendation; Choice: Vanderbilt.

Webb Follin Harwell

Bobby; Brick Mason

Freshman Football; Freshman Basketball; Freshman Track; Junior Varsity Football 2; Junior Varsity Basketball 2; Varsity Track 3, 4; Varsity Wrestling 3, 4; Hi-Y Club 3, 4; Physics Medal 3; Choice: Vanderbilt.

William Beasley Harwell, Jr.

The Whistler; "Stop the world I want to get off"; 390 Ford.

Rifle Team 1, 2; Varsity Wrestling 3, 4; Hi-Y Club 4; **Bell Ringer** 1, 2, 3, 4; THE BELL 4, Classes Editor 4; National Merit Scholarship Letter of Commendation; Choice: University of the South.

Robert Cleveland Harwell

Webb; The Hurdler; "Yeah, I hate school."

Freshman Football; Freshman Basketball; Junior Varsity Basketball 2; Varsity Track 3, 4; Junior Varsity Football 2; Choice: University of Tennessee.

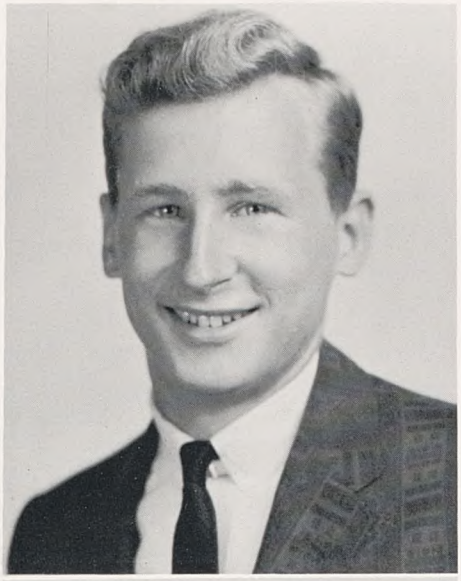

Sam Bradford Herbert

Cindy; Golden Boy; The Cynic; "Outa my way, punks."

Freshman Football; Varsity Football 2, 3, 4; Freshman Basketball; Junior Basketball 2; Varsity Track 2, 3, 4; Hi-Y Club 2, 3, 4; THE BELL 3, 4; **Bell Ringer** 4; Choice: Vanderbilt.

Matthew Green Horner

Sexton's Pal; Colossus

Transfer from Hillsboro 3; THE BELL 4; **Bell Ringer** 4; National Merit Scholarship Semi-Finalist; Choice: University of Virginia.

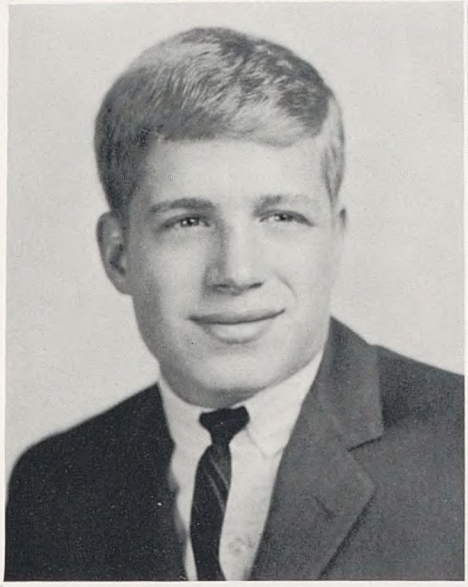

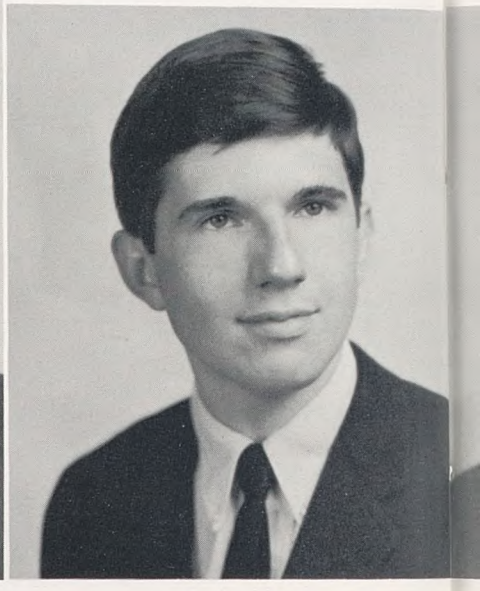

Phillip Daniel Husband

Hus; "Me an' Hunter."

Varsity Football 1, 2, 3, 4; Freshman Basketball; Junior Varsity Basketball 2; Varsity Basketball 3, 4; Varsity Track 3, 4; Hi-Y Club 2, 3, 4; Service Club 3, 4; Forensic Club 3; Junior Class President; Senior Class Secretary; All-City 1962; All-City Second Team 1963; All-Big Eight 1963; Choice: Vanderbilt.

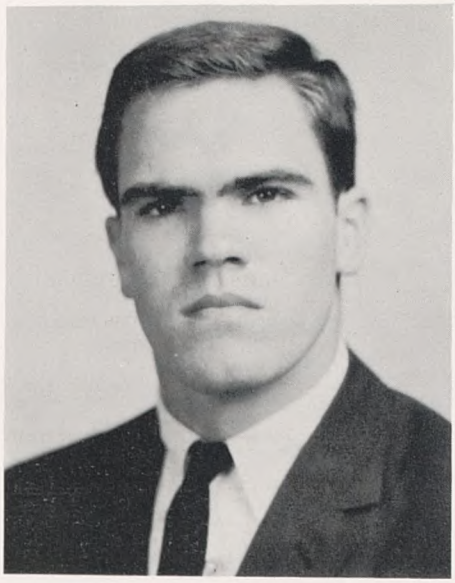

THE 1964 SENIORS

THE 1964 SENIORS

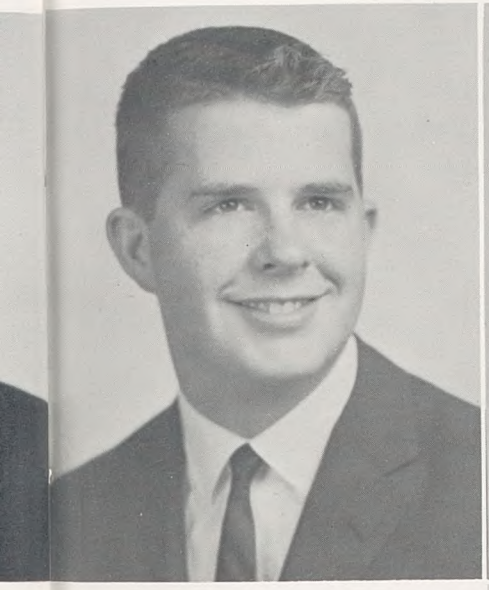

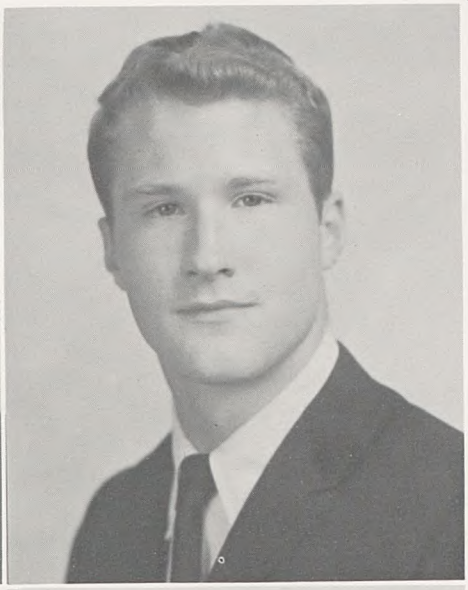

Edward Stuart Keathley

Super Stuart; "Me, study?"; Cee Bee's Boy

Freshman Basketball; Varsity Wrestling 2; N.E.D.T. Award; Choice: Vanderbilt.

Robert Stuart King

Boo Boo; "Me an' Big Dave"; "I'm gonna own H.G. Hills someday."

THE BELL 4; **Bell Ringer** 3, 4; Forensic Club 3, 4; Hi-Y Club 3, 4; Drama Club 4; Junior Varsity Football 3; Big Red Club 4; Choice: Claremont Men's College.

Allen Davis Lentz

Cosmo; "No, I'm not a cowboy"; Ross Barnett's Boy

Freshman Football; Freshman Track; Varsity Track 3, 4; Freshman Basketball; Service Club 2, 3, 4, President 4, Treasurer 3; Hi-Y Club 3, 4; **Bell Ringer** 3, 4, Features Editor 4; Honor Council 3, 4, Vice-President 4; Sophomore Class Vice-President; Freshman Class Vice-President; National Merit Scholarship Letter of Commendation; Choice: Vanderbilt.

James Benedict Lowenthal

"How much we got in the bank, Mooty?"; "That Jasper."

Freshman Football; Junior Varsity Football 2; Varsity Football 3, 4; Varsity Track 2; Freshman Basketball, Junior Varsity Basketball 2; Varsity Basketball 3; Drama Club 4, Vice-President 4; Service Club 4; National Senior Honor Society; Forensic Club; Latin I Medal; Latin II Medal; N.E.D.T. Award; Donald Ross Memorial Award; Merit Scholarship Finalist; THE BELL 3, 4, Organizations Editor 4; Assistant Organizations Editor 3; Choice: Williams College.

Clyde William Merryman

Quen's Buddy; Chevy Man

Freshman Football Manager; Varsity Wrestling 2; Junior Varsity Football 3; Choice: The Citadel.

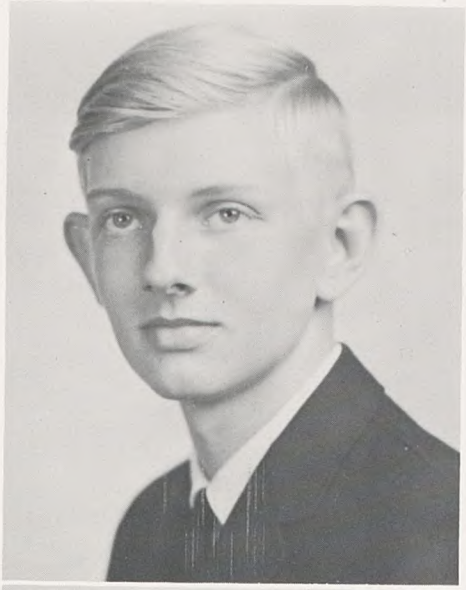

Michael Ward Mooty

"Me and Lowenthal . . .": "Me and Brandon own the library."

Freshman Football; Freshman Track; Junior Varsity Football 2; Varsity Football 3, 4; Varsity Track 2, 3; Hi-Y Club 2, 3, 4; Forensic Club 2, 3, 4, President 4; Debate Team 1, 2, 3, 4; **Bell Ringer** 2, 3, 4, Editor 4; N.E.D.T. Award; National Merit Letter of Commendation; Choice: Davidson.

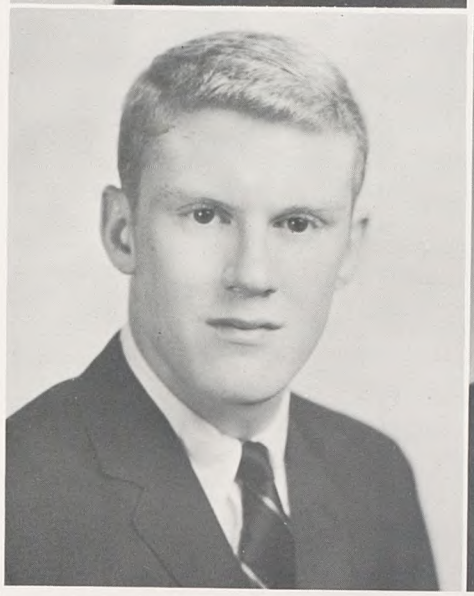

Vernon Tupper Morehead

Grotafrog; Size 14 shoes

Freshman Football; Varsity Football 2, 3, 4; Varsity Wrestling 2, 3, 4; Honor Council 1, 4; Secretary of Sophomore Class; Secretary of Junior Class; National Honor Society; N.E.D.T. Award; Forensic Club 2, 3, 4; THE BELL 2, 3, 4; Service Club 2, 3, 4; Choice: Davidson.

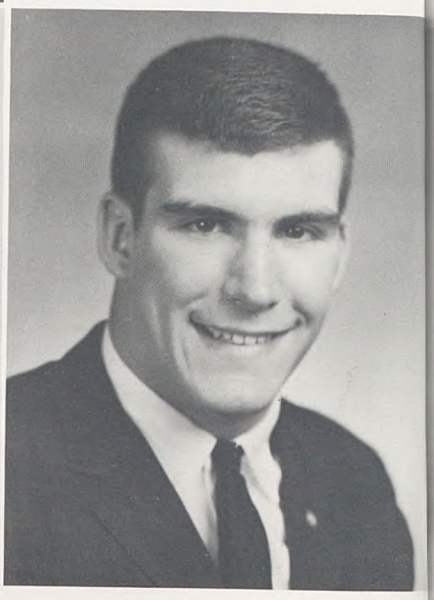

John Bartholomew Morris, IV

Scrambler, The Magic Man; Wreck of the John B.

Freshman Football; Varsity Wrestling 2; Choice: Vanderbilt.

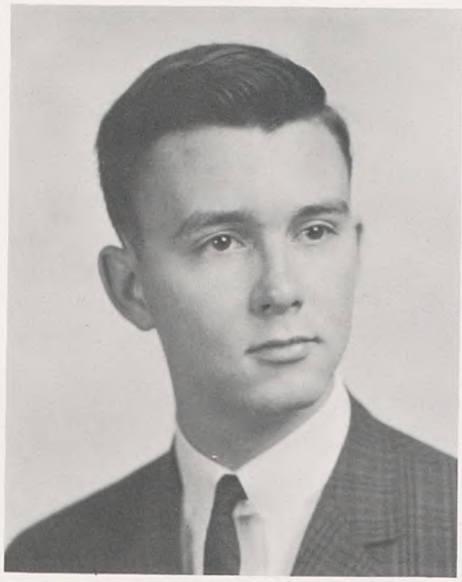

THE 1964 SENIORS

THE 1964 SENIORS

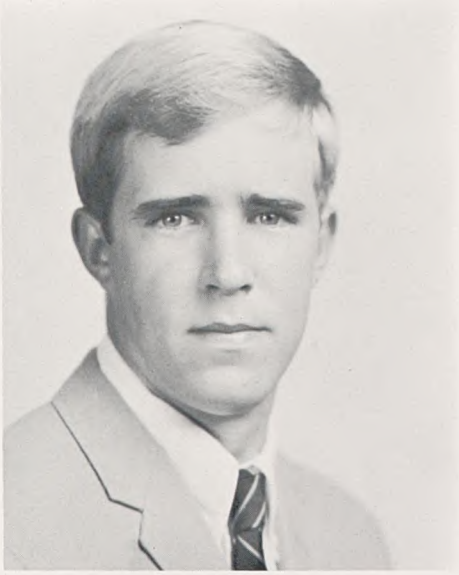

Bruce Fisher Orman

Mr. Clean; "I gotta study"; Sleepy

Freshman Football; Junior Varsity Football 2; Varsity Football Trainer 3; Freshman Basketball; Junior Varsity Basketball 2; Varsity Wrestling 3, 4; Freshman Track; Varsity Track 2; Hi-Y Club 3, 4; Forensic Club 2, 3; THE BELL 4; **Bell Ringer** 4; Choice: Southwestern University.

Quenton Pulliam, Jr.

Gallatin Road Gangbuster; Clyde's Buddy

Freshman Football; Junior Varsity Football 2; Freshman Wrestling; Choice: Tulane University.

Joseph Hanley Sayers, Jr.

Wild Child; "I like Plymouths, any objections?"

Freshman Football; Junior Varsity Football 2; Choice: Vanderbilt.

Paul Evans Sexton, Jr.

"I got all of those girls snowed"; Matt's Buddy.

Freshman Basketball; Junior Varsity Basketball 2, 3; Junior Varsity Baseball 1, 2; Senior Honor Society; N.E.D.T. Award; Hi-Y Club 4; THE BELL 3, 4; **Bell Ringer** 3, 4; Choice: Vanderbilt.

William Lewis Smead

Mr. Brains; "Tchhh . . ."

Transfer 3; **Bell Ringer** 3, 4, Business Manager 4; Choice: Amherst.

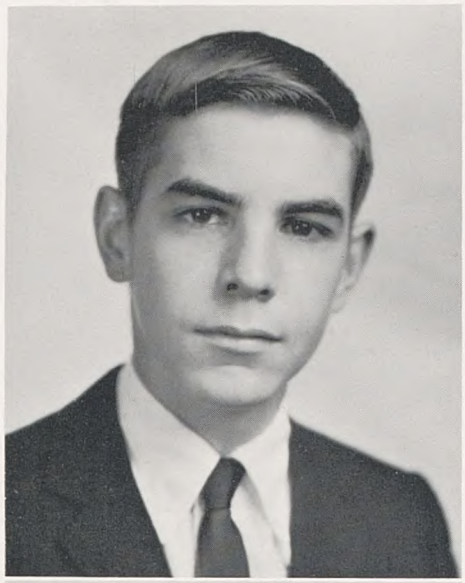

Gordon Emerson Smith

Mr. Matlock's Boy; King of the Sour Grapes

Freshman Football; Freshman Basketball; Junior Varsity Basketball 2; Varsity Football 3; Varsity Baseball 1, 2, 3, 4, All-City Team 2, 3; Hi-Y Club 4; Big Red Club 4; **Bell Ringer** 1, 2, 3, 4; THE BELL 3, 4, Sports Editor 4; N.E.D.T. Award; Choice: University of the South.

James Edwin Stanford, II

Rastus; Manager Jim

Varsity Football Manager 3, 4; Forensic Club 3, 4; THE BELL 4; Choice: University of Louisville.

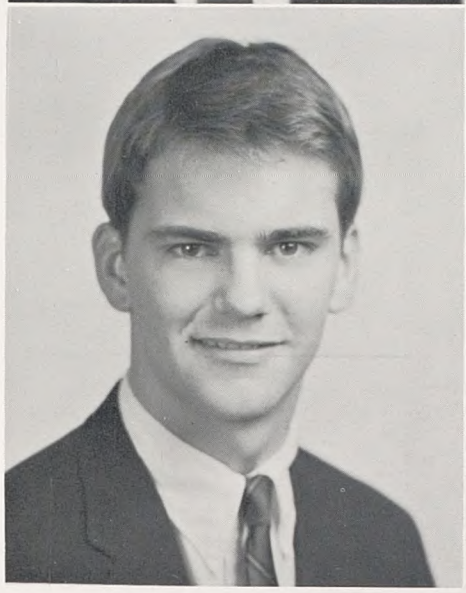

John Reed Stifler

The Silver Throat; The Brains of the Outfit.

Varsity Basketball Trainer 2; **Bell Ringer** 1, 2, 3, 4, News Editor 4; THE BELL 3, 4, Features Editor 4; N.E.D.T. Award; National Merit Scholarship Finalist; Senior Honor Society; English I Medal; English II Medal; English III Medal; Public Speaking Medal; Plane Geometry Medal; Physics Medal; Runner-up in State Optimist Oratorical Contest; Winner of State American Legion Oratorical Contest; Winner of Mid-South Oratorical Contest and Declamation Contest; Third place in State Plane Geometry Contest; Forensic Club 2, 3, 4, Vice-President 4; Dramatic Club 2, 3, 4, President 4; Hi-Y Club 3, 4; Chaplain 4; Choice: Amherst.

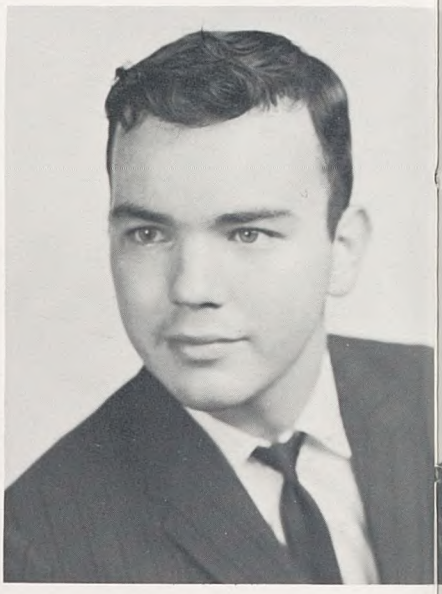

THE 1964 SENIORS

THE 1964 SENIORS

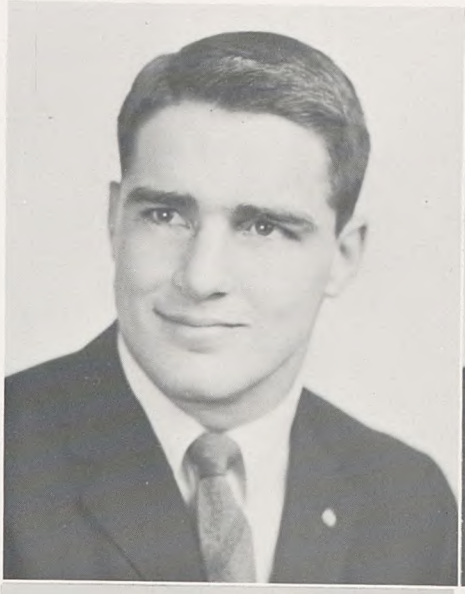

DeWitt Clinton Thompson, IV

De; Mr. President; All-City Man

Freshman Football 8; Varsity Football 1, 2, 3, 4, All-City 4; Freshman Basketball; Varsity Wrestling 2, 3; Varsity Track 1, 3; Golf 2; Hi-Y Club 2, 3, 4, Secretary 4; Service Club 2, 3, 4, Secretary 4; Totomoi, President 4; Senior Honor Society; Senior Class President; Sophomore Class President; Junior Class Vice-President; Honor Council 1; Choice: Vanderbilt.

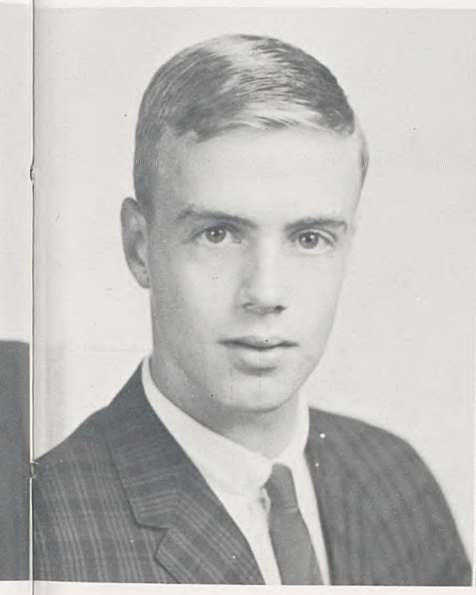

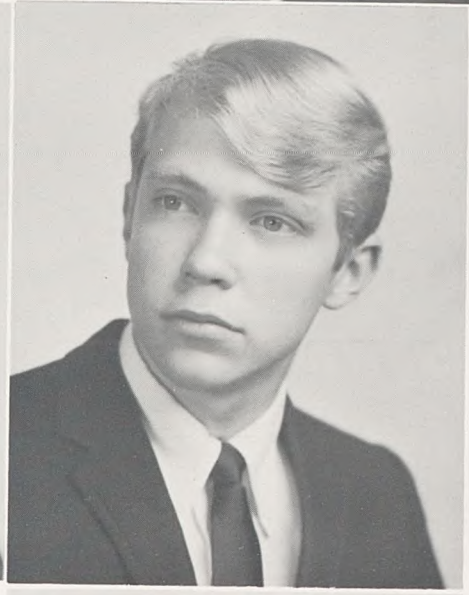

Kirkland Wiley Todd, III

Sour Grapes; Frenchie; "Yes, it's true what they say about French girls . . . they speak French."

Freshman Basketball; Junior Varsity Basketball 2; Junior Varsity Football 2; Hi-Y Club 2, 4; Forensic Club 2, 4; N.E.D.T. Award; Junior Honor Society; Senior Honor Society; Physical Science Medal; **Bell Ringer** 2; Sophomore Class Treasurer; THE BELL 2, 4, Editor-in-Chief 4; Junior Year in France; Choice: University of Virginia

Stephen Michael Trautman

Stevie Wonder; Fish; Mr. Poston's Pal

Freshman Football; Freshman Basketball; Junior Varsity Basketball 2; Varsity Basketball 3, 4; Varsity Tennis 1, 2, 3, 4, State Doubles Champion 2; National Junior Honor Society; National Senior Honor Society; N.E.D.T. Award; Chemistry I Medal; Choice: Vanderbilt.

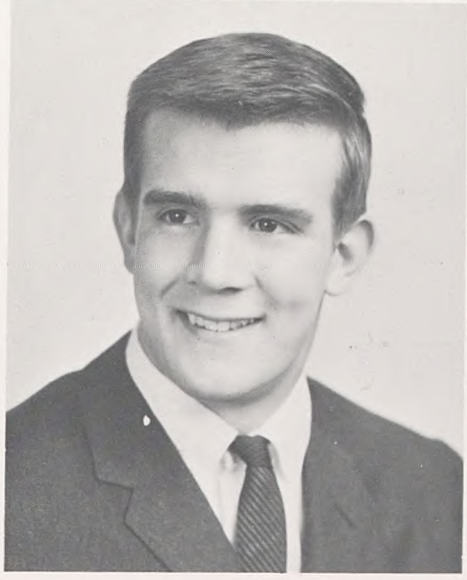

Donald Wayne Wells, Jr.

Felix; Juan; Cool, Reserved and Simple; "Lemme borrow your comb, Harwell."

Freshman Football; Varsity Wrestling 1, 2, 3, 4; Forensic Club 2, 3, 4; N.E.D.T. Award; Hi-Y Club 3, 4; Big Red Club 4; **Bell Ringer** 4; Choice: University of the South.

Richard Lewis Worden

Wo-Wo; Loner; Past Regional Representative to the National Association for the Preservation of Unknown Poets.

Varsity Football 1, 2, 3, 4; Junior Varsity Basketball 2; Varsity Baseball 2; Hi-Y Club 4; **Bell Ringer** 3, 4; THE BELL 4; Choice: Vanderbilt.

Hunter Husband, Lee Noel, Frank Stevens, Gene Shanks.

JUNIOR CLASS OFFICERS

JUNIORS

First Row:

Andy Anderson

Ed Anderson

Tom Bailey

Chip Baker

Second Row:

Billy Benson

Scott Birmingham

Jay Branum

Norman Carl

Third Row:

Greer Carlisle

Ronnie Cate

Dave Condra

Richard Cooper

Fourth Row:

Hank Davis

David Dilley

Roger DiSilvestro

Wynn Dixon

Fifth Row:

Mike Dyer

Rick Evans

Trevor Evans

JUNIORS

First Row:

John Farringer

Whit Fletcher

John Fort

Gary Fox

Second Row:

Bill Geny

Jo Gibson

Lyle Hammond

Sterling Head

Third Row:

Butch Hoover

Tom Howell

Bill Howell

Hunter Husband

Fourth Row:

John Hutton

Jack Judd

Bill Kennon

Bob Ligon

Fifth Row:

Tom Lucas

Eddie Miller

Chip Moore

Eddie Mulligan

JUNIORS

First Row:

Lee Noel
Bill Olson
Joel Parrish
Pat Patrick

Second Row:

Tommy Pearson
David Pickens
Brugh Reynolds
Burton Rice

Third Row:

Dennis Schrader
Gene Shanks
John Shapiro
Clifton Sobel

Fourth Row:

Frank Stevens
Rhea Sumpter
Jay Wallace
Tom Weaver

Fifth Row:

Paul Wells
John Williams
Mark Wilson
Pat Woods
Tommy Woods

SOPHOMORE CLASS OFFICERS

Tony Thomasson, Joe Strayhorn, David Hyatt, Mike Howard.

SOPHOMORES

First Row:

George Apffel
George Batsche
John Blackman
Bill Bohannan

Second Row:

Geoff Braden
Bill Bradley
Bob Buchanan
Jim Burge

Third Row:

Nat Carswell
Bill Cockrill
Jimbo Cook
Bob Creighton

Fourth Row:

Greer Cummings
Tommy DeMoss
Dick Douglas

Fifth Row:

George Duncan
Ian Ednie
Winston Evans

Sixth Row:

David Eyler
Tommy Gambill
Skeeter Graves

First Row:
George Hastings
Mike Haynes
Steve Henry

Second Row:
Tommy Hoover
Mike Howard
Woodie Husband

Third Row:
David Hyatt
Al Johnson
Buck Jones

Fourth Row:
Rick King
Jerry Loftin
Steve Loftin
Owsley Manier

Fifth Row:
Doug Martin
Phil Mayes
Mike McCotter
Ted Moats

Sixth Row:
Alex Nicholson
Jim Page
Tirrill Parker
Richard Presley

SOPHOMORES

SOPHOMORES

First Row:

Tom Pritchett
Jim Ragland
Mike Rose
Houston Sarratt

Second Row:

John Scales
Charles Scoville
Alf Sharp
Fred Sheridan

Third Row:

Dent Shillinglaw
Bing Sisk
Barry Smith
Truitt Smith

Fourth Row:

Grant Smithson
Carter Steele
Joe Strayhorn

Fifth Row:

Tony Thomasson
John Thomison
Bill Tyne

Sixth Row:

John Waggoner
Walter Wallace
Howell Warner

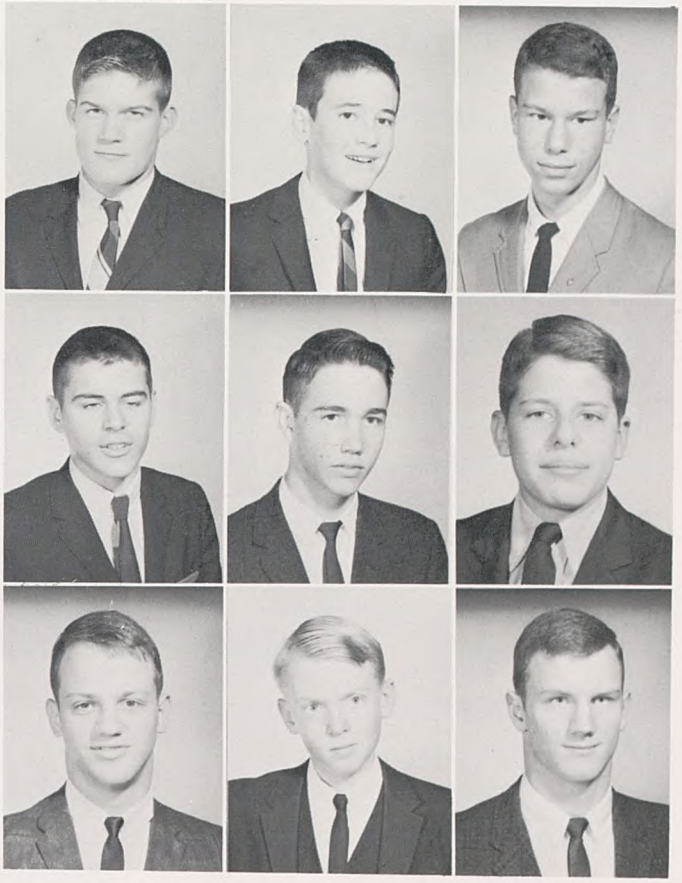

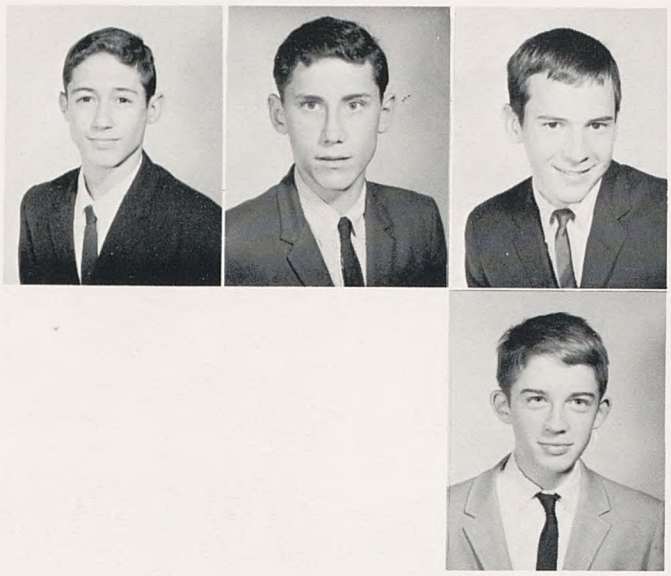

SOPHOMORES

First Row:

Jim Webb
Andy Whiteman
Bill Wilson

Second Row:

Jim Witherspoon

In Memoriam

Warren Watson Taylor, Jr.

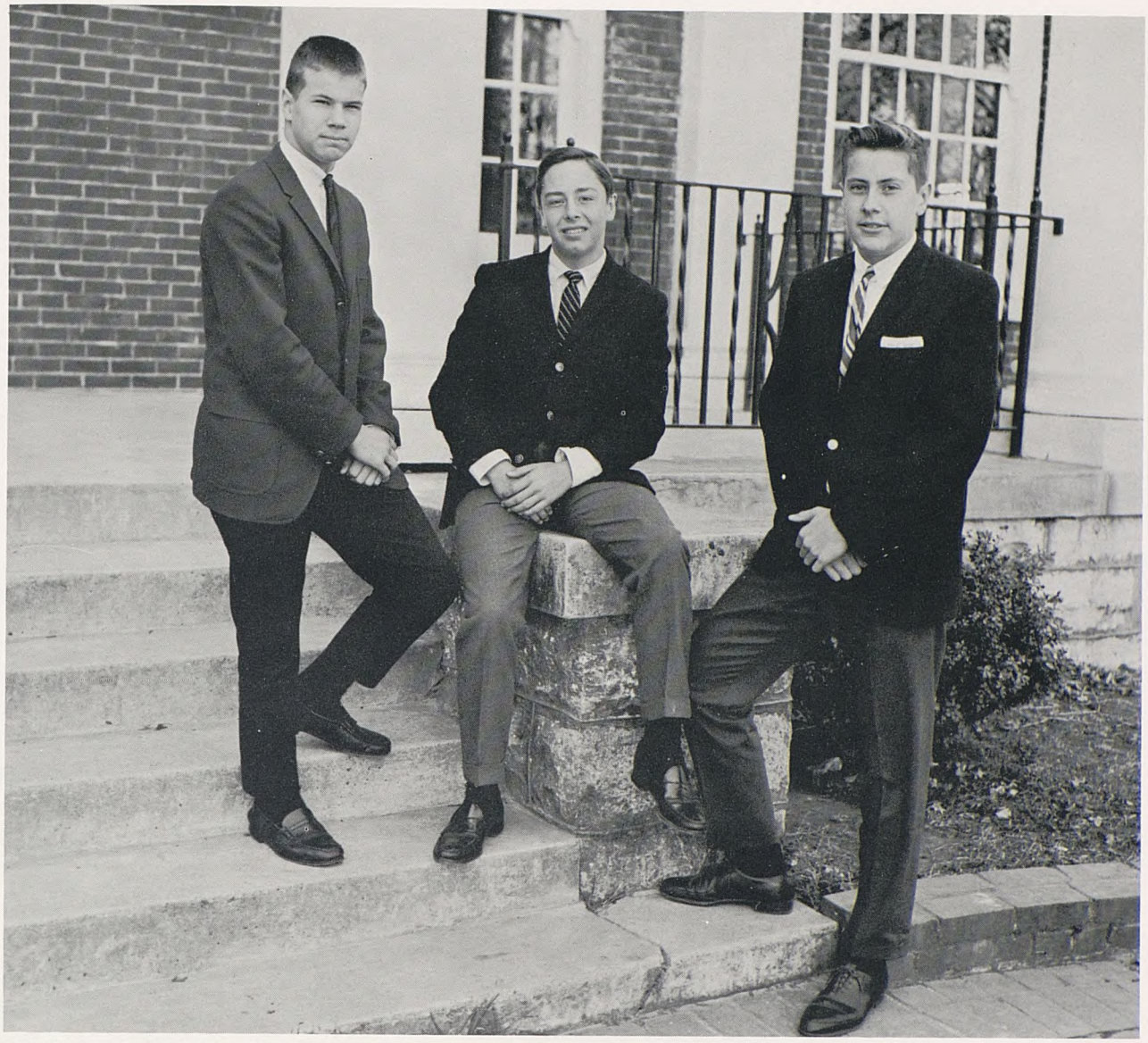

John Bracewell, Frank Gorrell, Alvin Cox. **Not Pictured:** Jay Bowen.

FRESHMAN CLASS OFFICERS

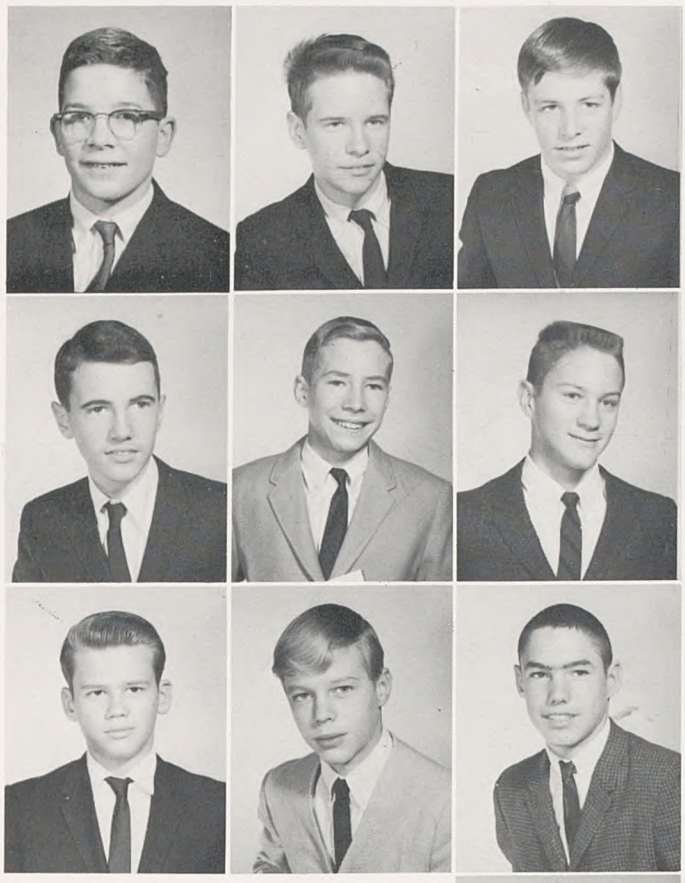

First Row:

Archie Arnold
Hunter Atkins
David Banks

Second Row:

Weaver Barksdale
Bill Barton
Buzz Beauchamp

Third Row:

William Billips
Arch Bishop
Bill Blair

Fourth Row:

Jay Bowen
John Bracewell
Bill Brach
Hank Brackin

Fifth Row:

Jack Buchanan
Lee Buchanan
Buddy Butts
Riley Carkeek

Sixth Row:

Mike Cowan
Alvin Cox
Frierson Craig
Mike Craig

FRESHMEN

FRESHMEN

First Row:

Harry Denson
George DeZevallos
Joe Dixon
David Elam

Second Row:

Phil Englert
Chris Fort
Tony Fort
Tom Gibson

Third Row:

Tommy Glassman
Frank Gorrell
Jerry Greer
Scott Grice

Fourth Row:

John Gwin
John Haywood
Lynwood Herrington

Fifth Row:

Tom Holman
Buddy Hughey
Wick Hutchison

Sixth Row:

Bo Johnston
Ken Johnston
Elliot Jones

First Row:
Bobby Joyner
Charlie Kantor
Alan Kirkpatrick

Second Row:
Bill Lauderdale
Rusty Lawrence
Jimmy Luton

Third Row:
Mike MacDonnell
Ted Mann
Larry Mathes

Fourth Row:
Chad McCullough
Shannon McDonald
Pat Meacham
Benny Meeks

Fifth Row:
Gary Moats
Frank Novak
Paul Ogle
Scott Orman

Sixth Row:
Robbie Quinn
Arthur Reed
Bill Rhett
Bill Ridley

FRESHMEN

FRESHMEN

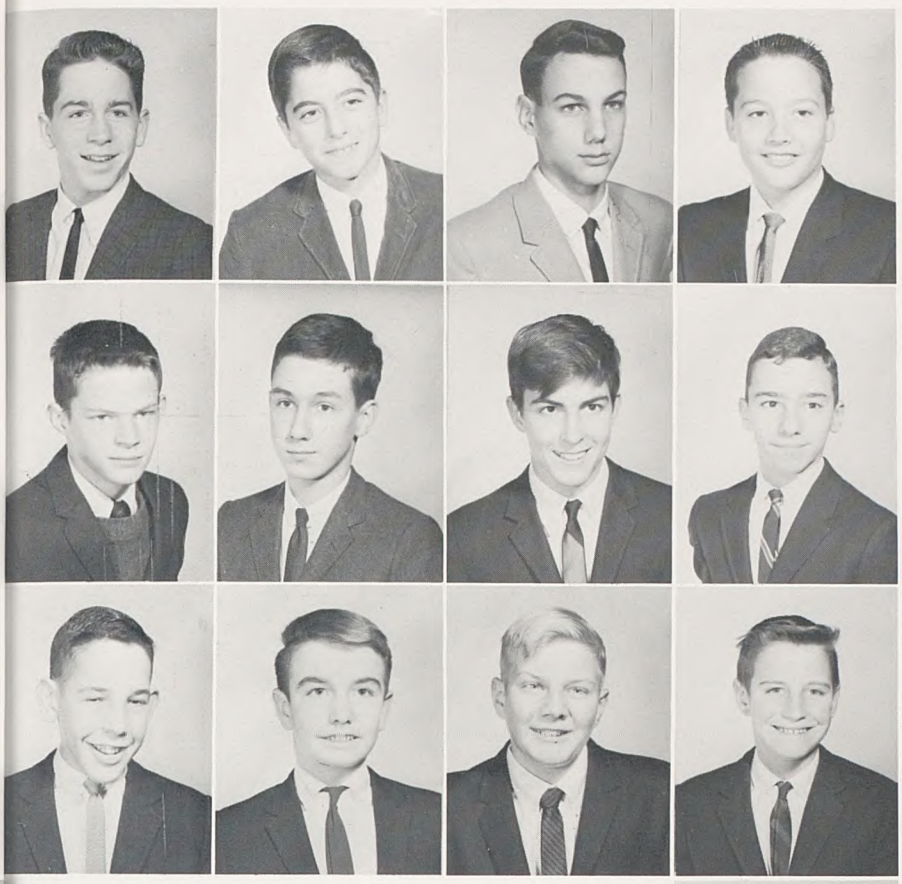

First Row:

Bobby Rodgers
Tony Rose
Charles Sanders
Kim Sellick

Second Row:

John Shahan
Tommy Shanks
Clay Shwab
Dick Stelzer

Third Row:

Bruce Tepper
Bill Terry
Stewart Todd
Jack Trimble

Fourth Row:

George Wade
Bill Wade
David Wallace

Fifth Row:

Russ Ward
John Word
Ramsey Woods

EIGHTH GRADE OFFICERS

John Billings, Bob Polk, Duncan Fort.

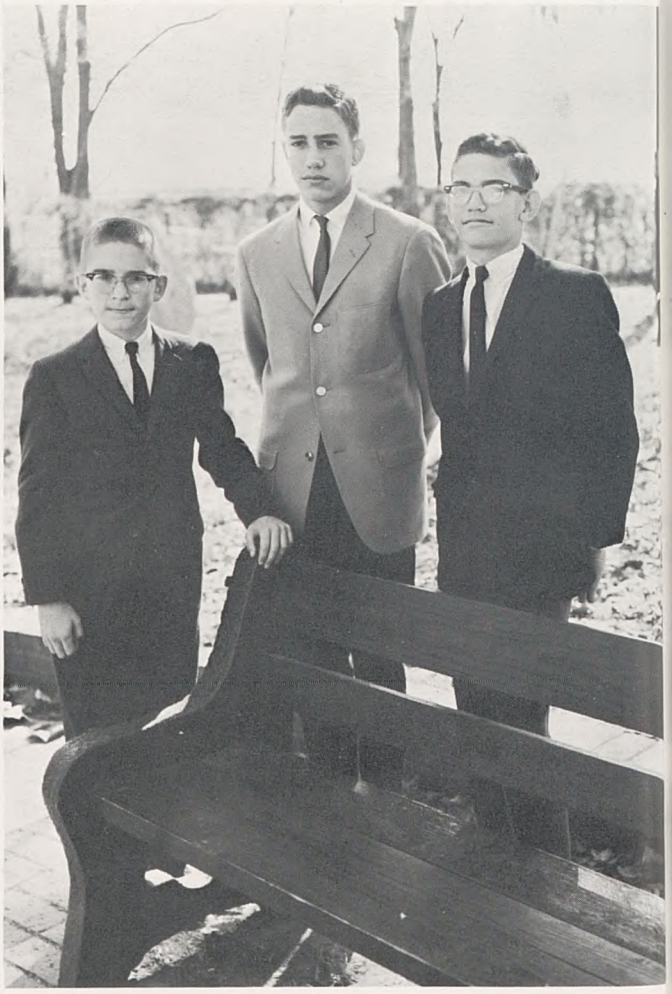

Dortch Oldham, Larry Herbert, Wen Baugh.

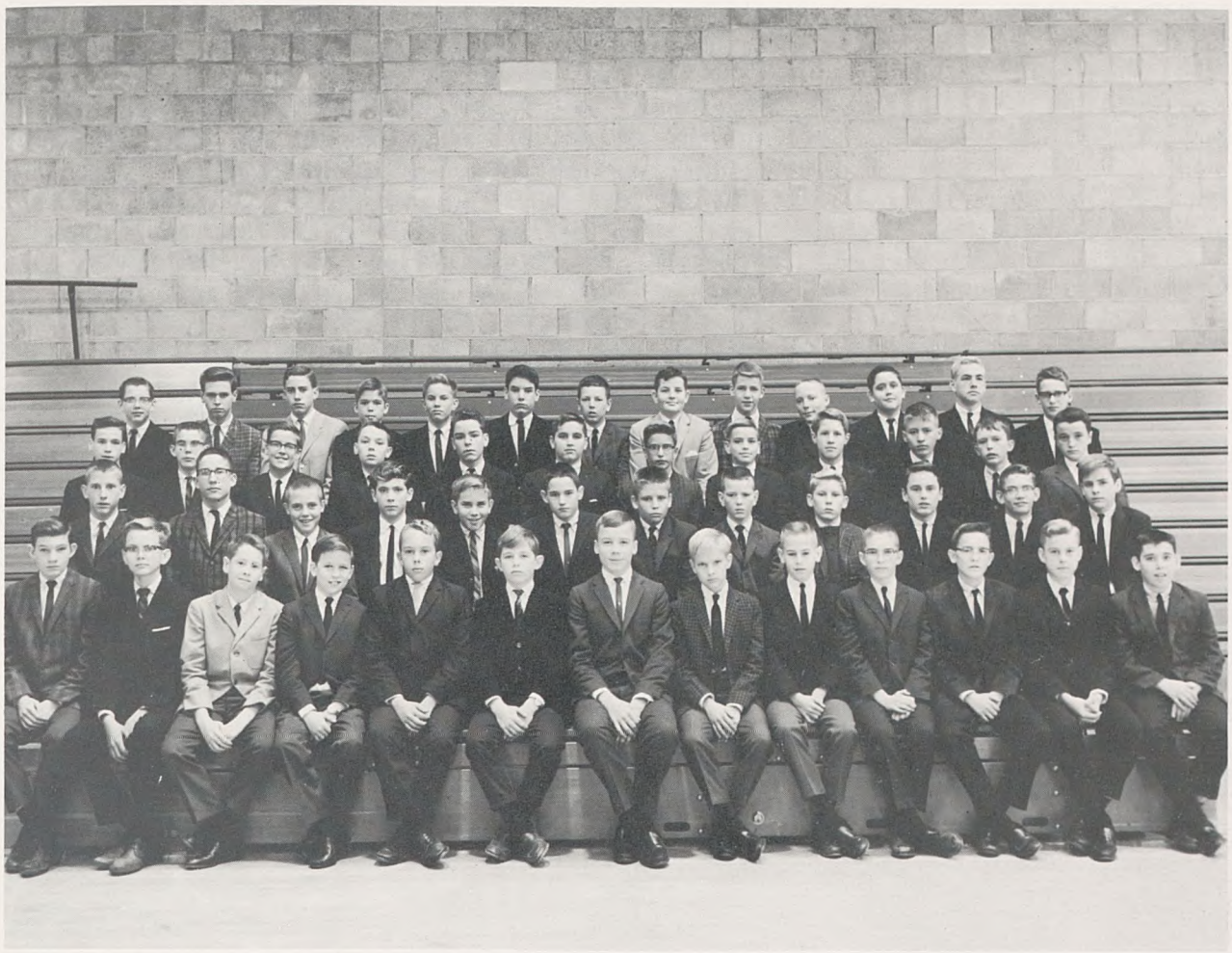

First Row: Tatum, Byrd, Pitts, Caldwell, Head, Allison, Blackman, Hardin, Collins, Oldham, Sanders, Branum, Dyer. **Second Row:** Nelson, Bottiggi, Adams, Parker, Bym, Fort, Huggins, Robinson, Buntin, Cooper, Baugh, Stevens. **Third Row:** Hill, Frost, Cannon, Lochte, McMurray, Kennon, Hutchinson, Porter, Rose, Conn, Crichton, Polk. **Fourth Row:** Smead, Thompson, Herbert, Baldridge, Rhett, Coulter, DeMoss, Page, Bond, Billings, Harris, Waugh, Sadler.

EIGHTH GRADE CLASS

SEVENTH GRADE OFFICERS

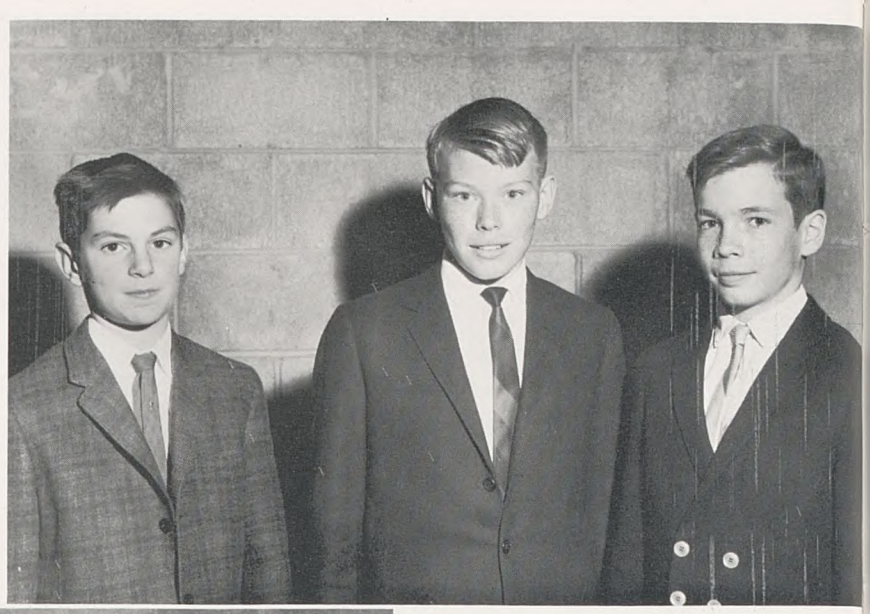

Barry Banker

Barrett Sutton

Gordon Peerman

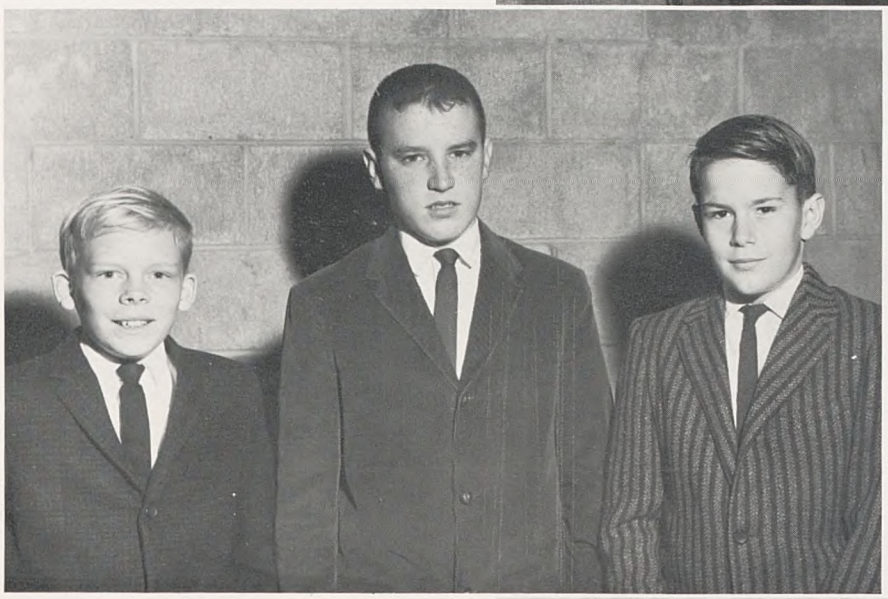

Whit Clark

Bill Husband

Mike Bramham

Bert Dale

Lee Beaman

George Copple

SEVENTH GRADE CLASS

First Row: Knight, Brothers, Patterson, Stewart, Jacoway, Magruder, Evers, Binkley, Huggins, Graham, Husgard, Adams. **Second Row:** Downey B., Fisher, Buttrey, Heard, Martin, Hutchison, Whiteman, Richardson, Dickinson, Fowler, Branham, Clark. **Third Row:** Bloodworth, Fuson, Thomas, Perry, Ednie, Apffel, Atkinson, Redrovick, Moss, Hudson, Johannaber, Tigert, Butler. **Fourth Row:** Glascow, Dale, Pirkle, Ellis, Rose, Denson, Sutton, Banker, Peerman, Wilson, Woodcock, Birmingham, McNeill, **Fifth Row:** Sharp, Rollins, Barton, Beaman, Smith, Benson, Copple, Carmichael, Maughan, Downey R., Bass, Crain.

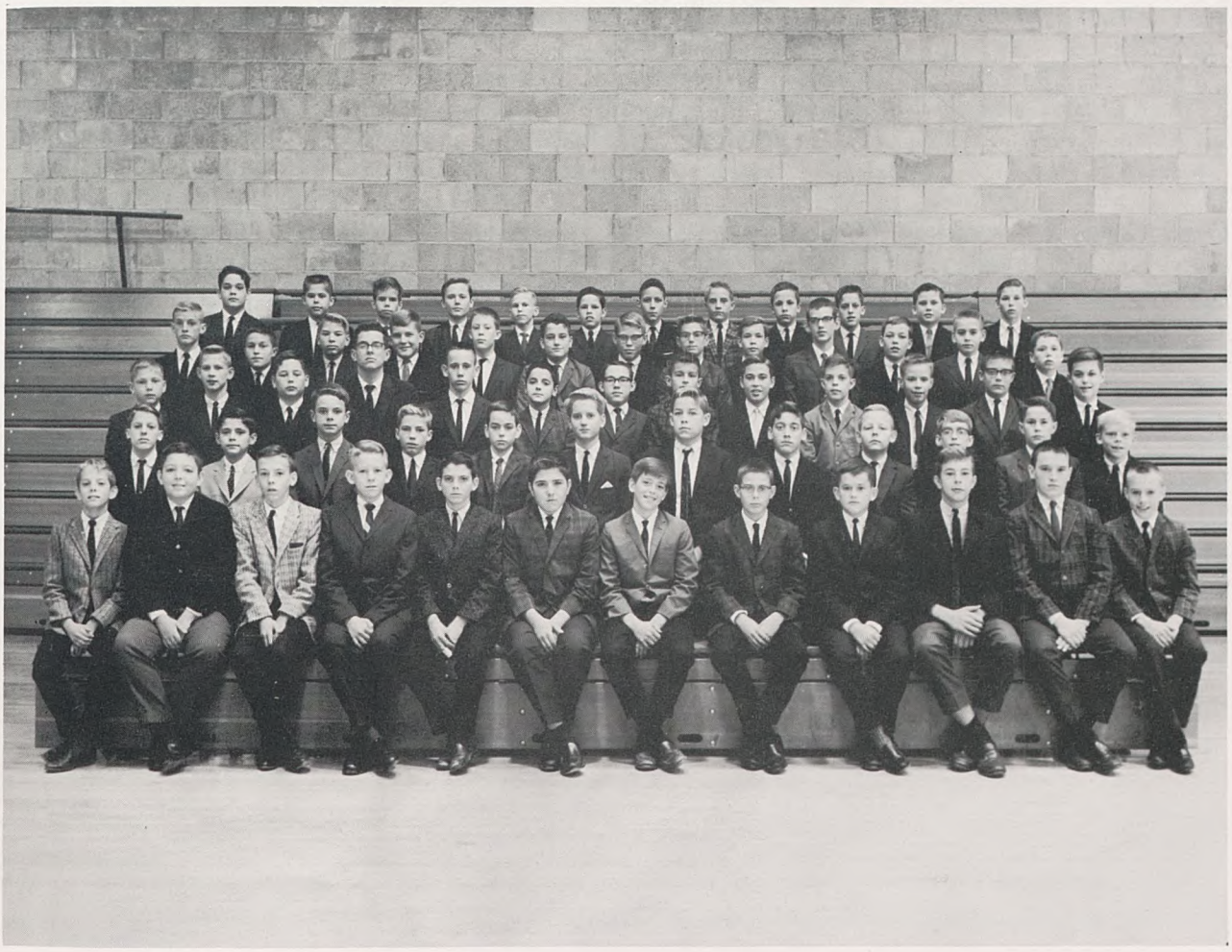

Organizations

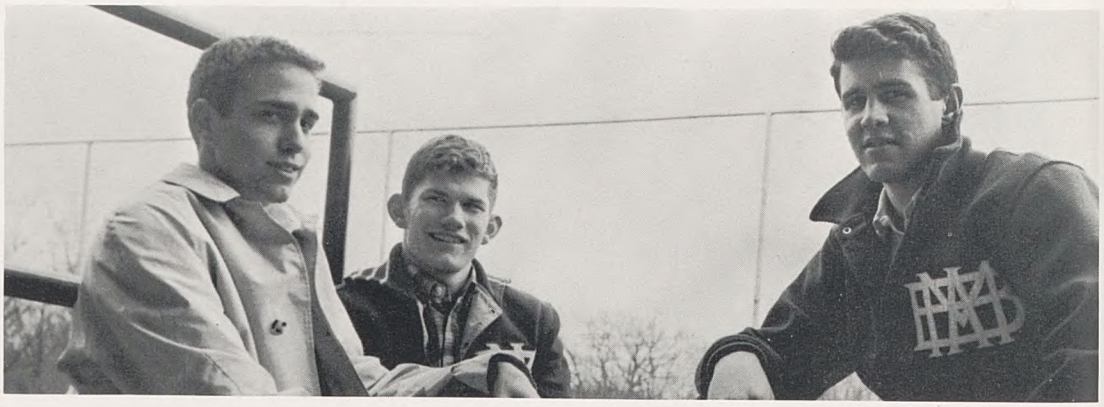

"Mine honor is my life; both grow in one; take honor from me, and life is done"

WILLIAM SHAKESPEARE

Iniation into the honorary fraternity, Totomoi, is the highest honor an M.B.A. may receive. A student, in order to qualify for such a worthy accolade, must accumulate a specific number of points in two major fields and one minor field. These various academic areas include scholarship, athletics, organizations, publications, and leadership. The boys tapped for membership this year were Frank Bass, Fredric Billings, Jim Lowenthal, Mike Mooty, and John Stifler. After the tapping, President De Thompson and Vice-president Jim Ezzell inducted the new members in a revival of a private iniation ceremony.

Left to Right: Stifler, Bass, Lowenthal, Billings, Mooty, Thompson, Ezzell.

First Row: Cox, Gorrell, Thomasson, Howard. **Second Row:** Hyatt, Noel, Stevens, Elam, Thompson. **Third Row:** Strayhorn, Browder, Husband, Shanks, Husband.

Student Council Reflects Campus Unity and Democracy

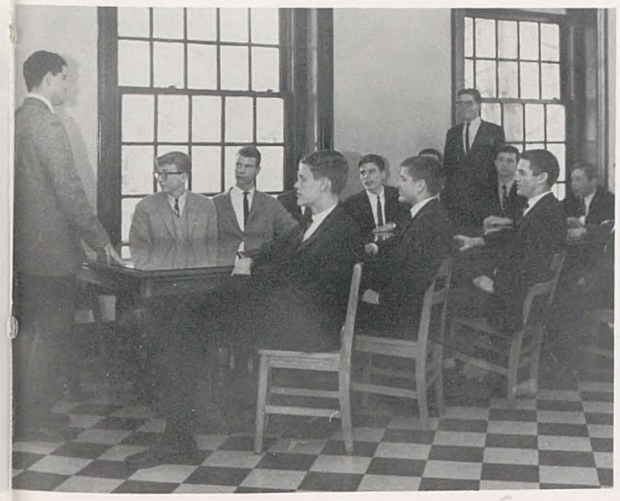

The Student Council at M.B.A. reflects the spirit of democracy of the student body. Composed of the officers of the high school classes, the Council functions in serious disciplinary actions and suggests improvements around the campus. The Council has helped to integrate students into the system of study hall teachers. The organization has engendered a warm feeling of unity throughout the school.

"Great Honors Are Great Burdens"

BEN JONSON

The Honor Council, adopted by the student body in 1945, endeavors to promote a strong sense of honor among the students and to discourage any form of dishonorable conduct. Composed of twelve class representatives, the Council upholds the Honor Code and recommends disciplinary action for any offenders.

Honor Council Officers: Billings, President; Lentz, Vice-president; Ezzell, Secretary.

Honor Council Members: First Row: Burge, Husband, Sanders, Lentz, Sadler, Quinn. **Second Row:** Billings, Morehead, Evans, Anderson, Patrick, Ezzell.

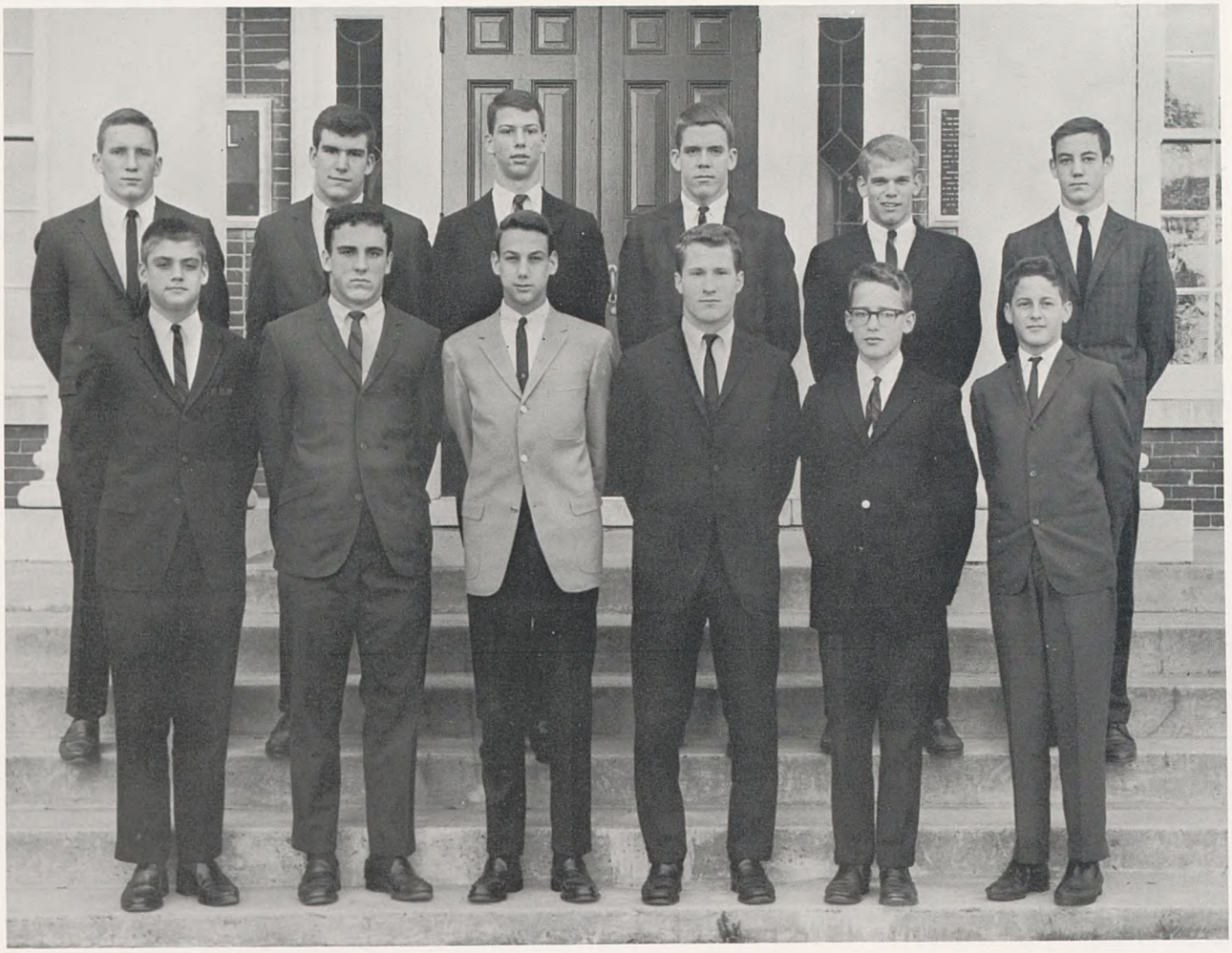

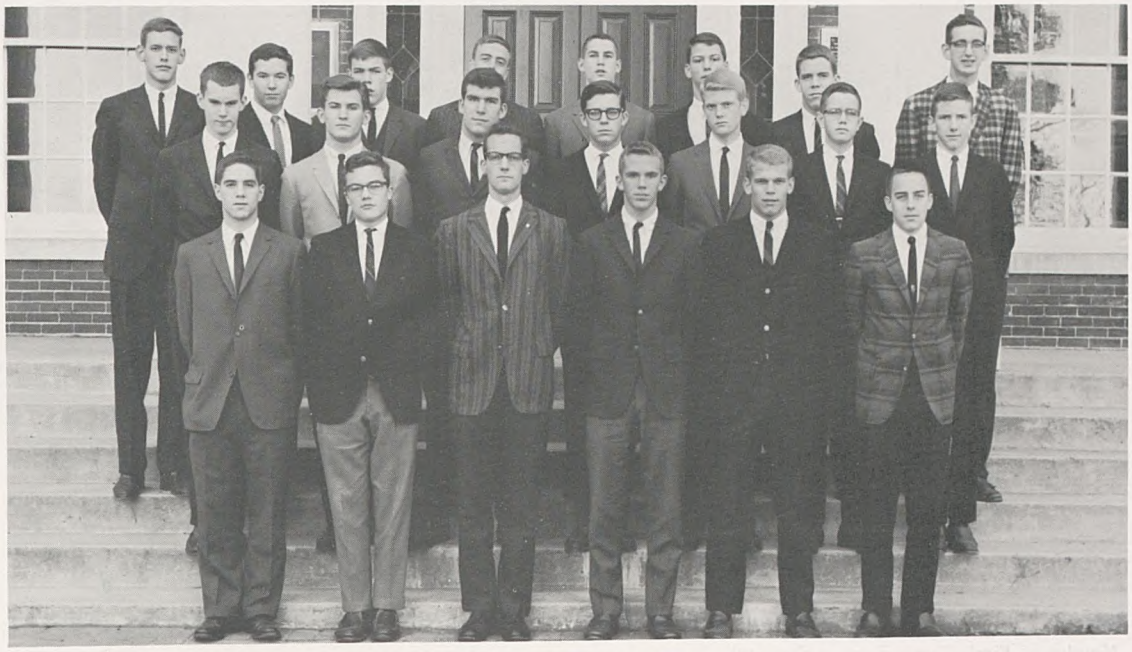

Senior Honor Society—First Row: Lowenthal, Davis, Stifler, Sexton, Patrick, Bailey. **Second Row:** Bramham, Baldwin, Morehead, Stevens, Bass, Williams, Hutton. **Third Row:** Shanks, Howell, Todd, Trautman, Howell, Evans, Anderson, Wilson.

M. B. A. Recognizes Intellectual Achievement

Junior Honor Society—First Row: Dixon, Beauchamp, Jones, Reed, Strayhorn. **Second Row:** Lochte, Sarratt, Cummings, Scoville. **Third Row:** Byrd, Nicholson, Ednie.

"They Serve God Well Who Serve His Creatures"

CAROL NORTON

The members of the Service Club, chosen for outstanding character and scholastic proficiency, are representatives of the Sophomore, Junior, and Senior classes. The club endeavors to develop leadership and to provide assistance in school functions. This year several members, under the guidance of Mr. Gentry, cleaned out and organized the attic of the Ball Building. During the basketball season, the members act as ushers and ticket-takers. The Service Club is one of the most useful organizations on campus.

Service Club Officers: Thompson, Billings, Ezzell, Lentz.

Service Club Members.

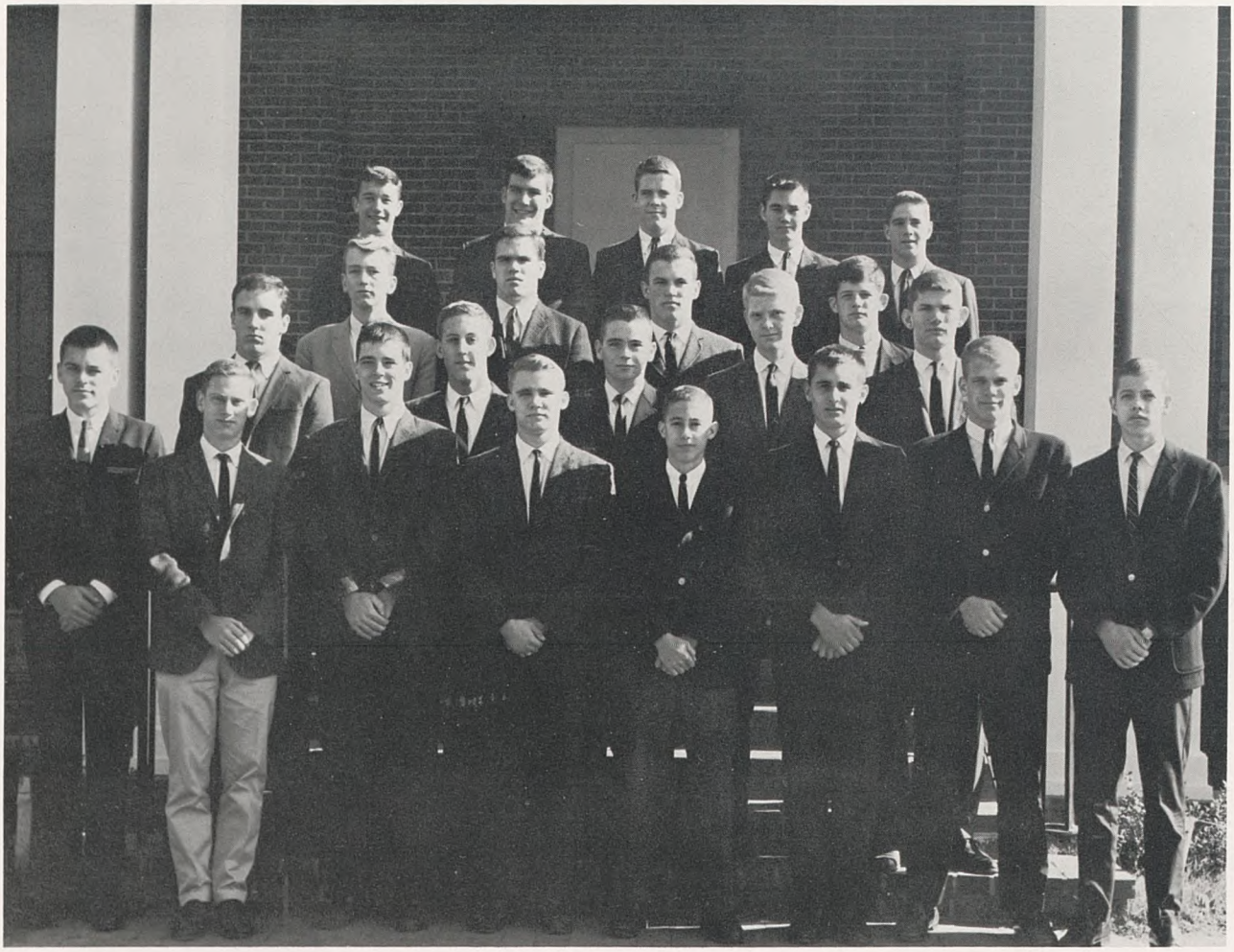

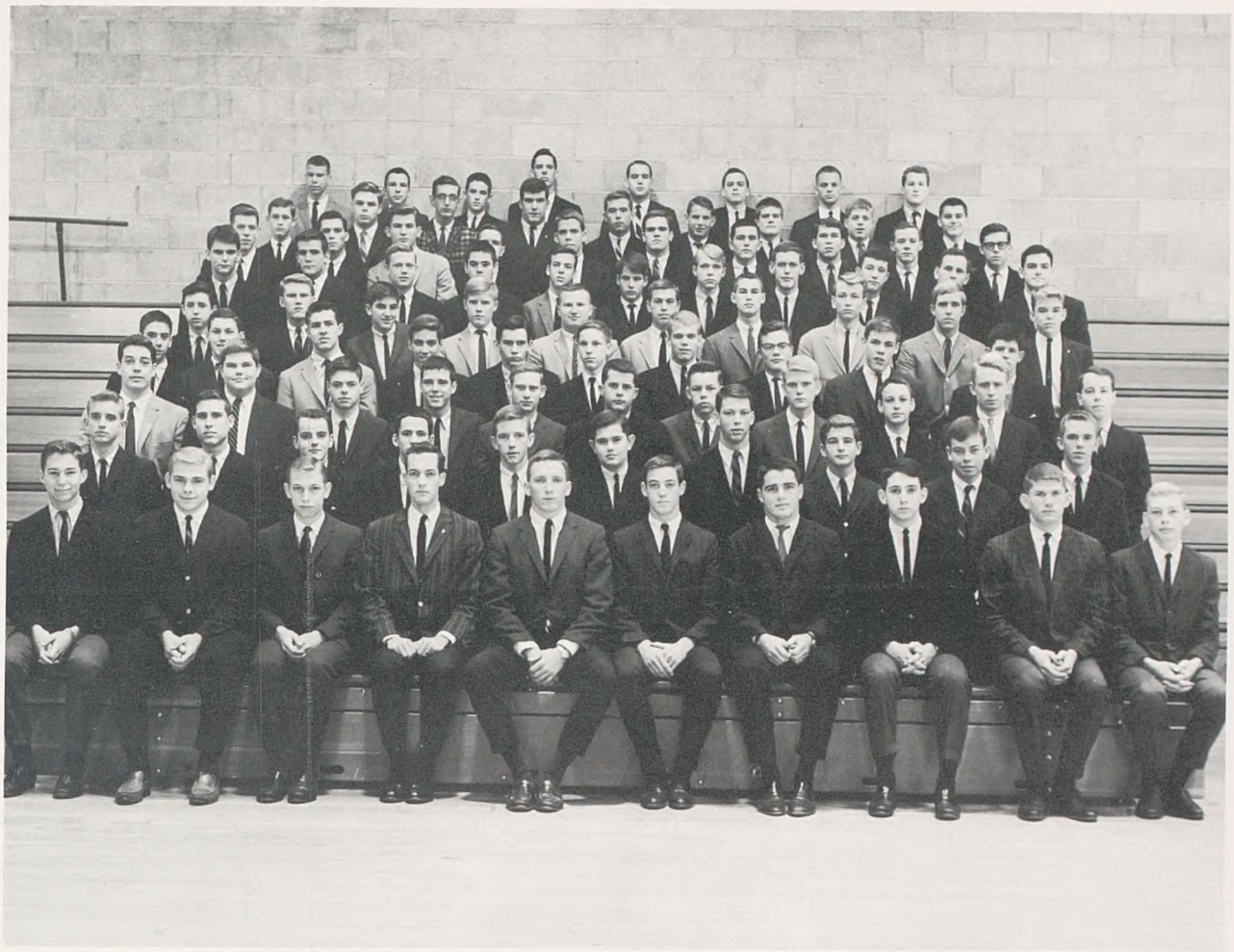

Hi-Y Club Members.

Hi-Y Club Officers: Thompson, Secretary-Treasurer; Ezzell, Vice-president; Billings, President; Stifler, Chaplin.

The Hi-Y Club Promotes Christian Spirit on the Campus

The Hi-Y Club, a subsidiary organization of the YMCA, has firmly established itself as an integral part of Montgomery Bell Academy. The purpose as stated in its constitution, is "to create, maintain, and extend throughout the home, school, and community high standards of Christian character." This year the club sponsored two basketball teams in the junior league and one team in the senior league. During the Gray-Y football season, the M.B.A. Hi-Y Club operated the refreshment stand at the Onion Bowl. In various other ways, the club has bolstered both the spirit and the unity of the student body.

"As a Man Speaks So Is He"

PUBILIUS SYRUS

By means of the Forensics Club, Montgomery Bell strives to foster a proficiency in public declamation among her students. Although Speech is required in the freshman year, a student can find other ample areas of forensic improvement in the organization. Specific divisions of original declamation, poetry and dramatic interpretation, humorous oratory, and extemporaneous speaking provide intellectual stimulation to the members of the Forensics Club. Each year various members enter highly competitive forensic meets to display the degree of excellence they have attained. Under the competent leadership of Mrs. Norton Campbell, M.B.A. sponsored a very successful debating and speaking tournament.

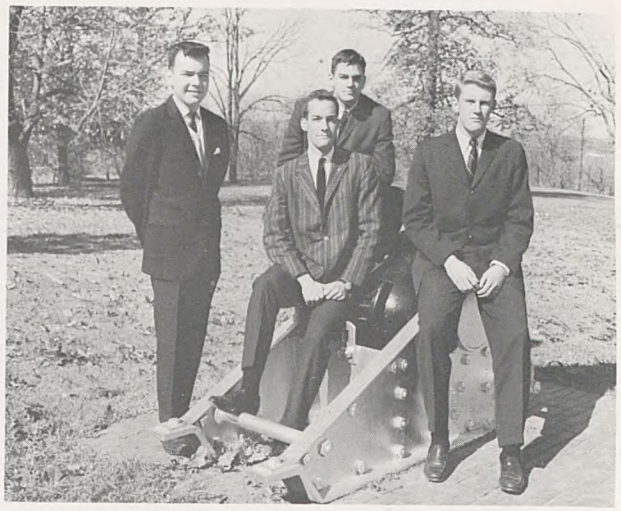

Forensic Club Officers: Stanford, Program Chairman; Stifler, Vice-president; Sobel, Secretary-Treasurer; Mooty, President.

Forensic Club Members.

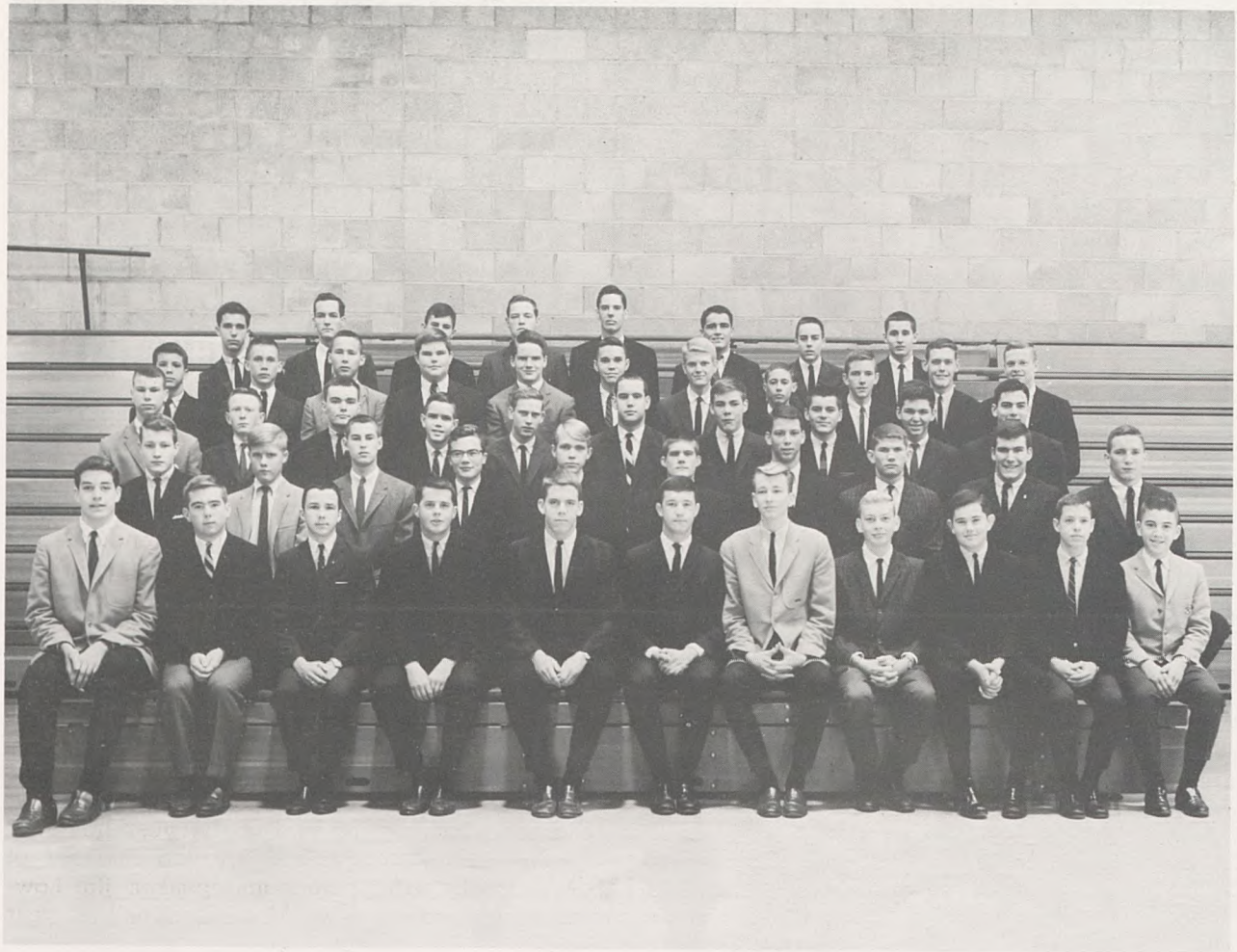

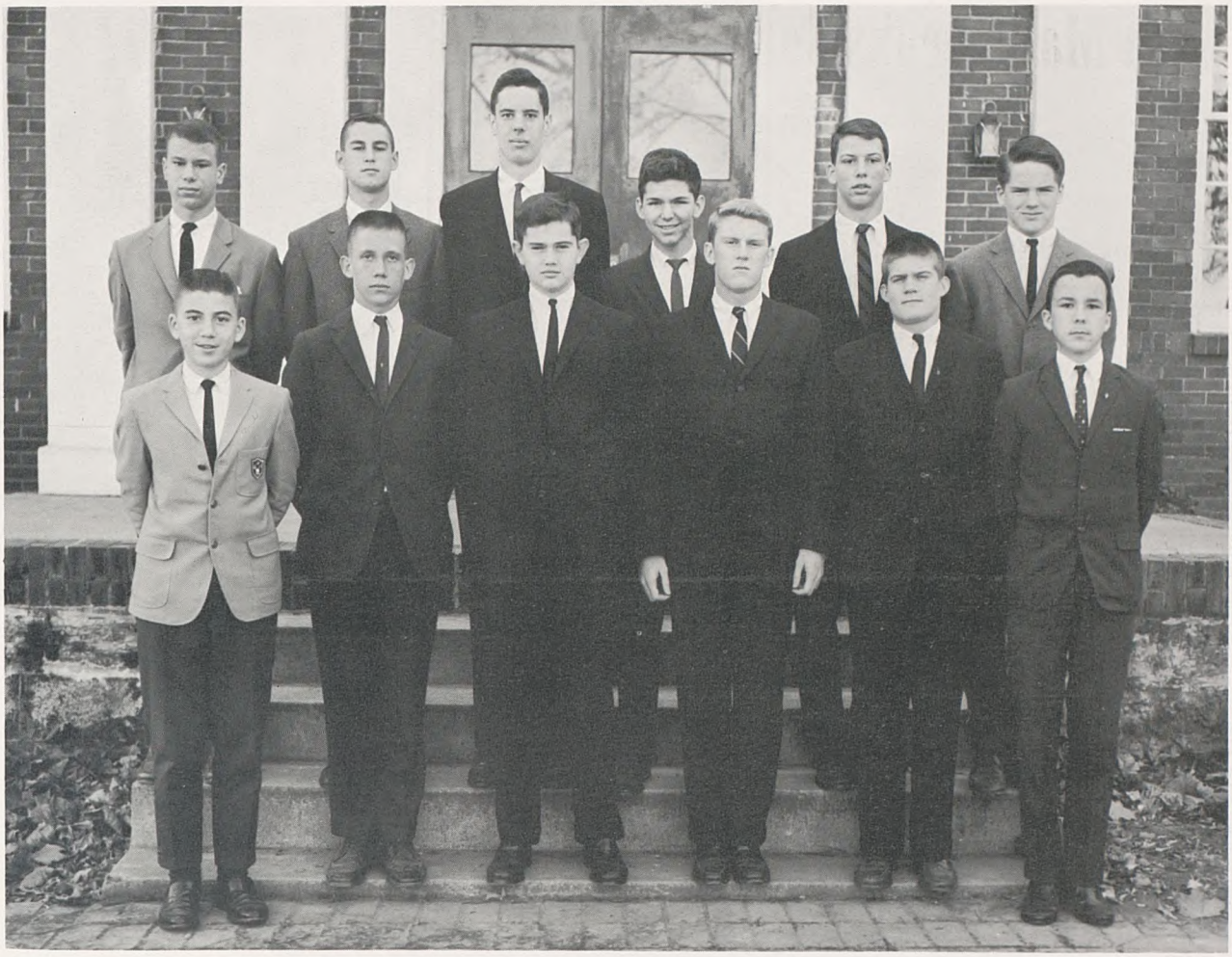

Debate Team Members—First Row: Rice, Ednie, Duncan, Mooty, Smithson, Nicholson. **Second Row:** Strayhorn, Howell, Carl, Brandon, Evans, McCotter.

"Even Though Vanquished, He Could Argue Still"

OLIVER GOLDSMITH

"Et tibi probendum est . . ."

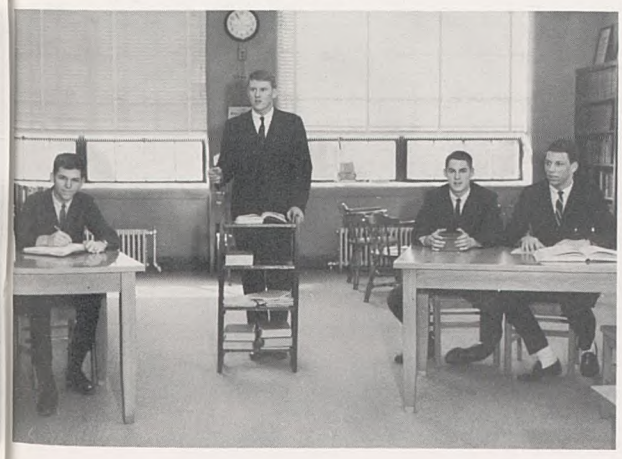

During the 1964 debate season, the Hill was graced with one of the most experienced negative teams in past decades, Mike Mooty and Mike Brandon. Coupled with two skillful and ardent affirmative speakers, Rick Evans and Tom Howell, M.B.A. was looking forward to participating in many of the fine debate tournaments held throughout the South. The debate question for this year was "Resolved, That social security benefits should be extended to include complete medical care for the aged." While the young affirmative team continued to improve their case, the negative team encountered difficulty in establishing a solid refutation. At the end of the year however, the debate team encouraged by the success of M.B.A.'s prolific extemporaneous speaker, Jim Lowenthal, combined to give Mrs. Campbell a year of success.

"Tradition Grows Evermore Venerable"

NIETZSCHE

The great tradition which Montgomery Bell inspires is reflected in the number of sons of M.B.A. alumni. We hope that the memories and experiences gained on The Hill will follow many more alumni throughout life and that their sons, too, will be a part of the proud M.B.A. heritage.

M.B.A. Sons of Alumni. First Row: Pearson, Rodgers, Elam, Barton, Barksdale. **Second Row:** Blackburn, Burge, Fletcher, Sisk, Shillinglaw, Patrick. **Third Row:** Wade, Gibson, Sanders, Gibson, Bass, Howell, Elam.

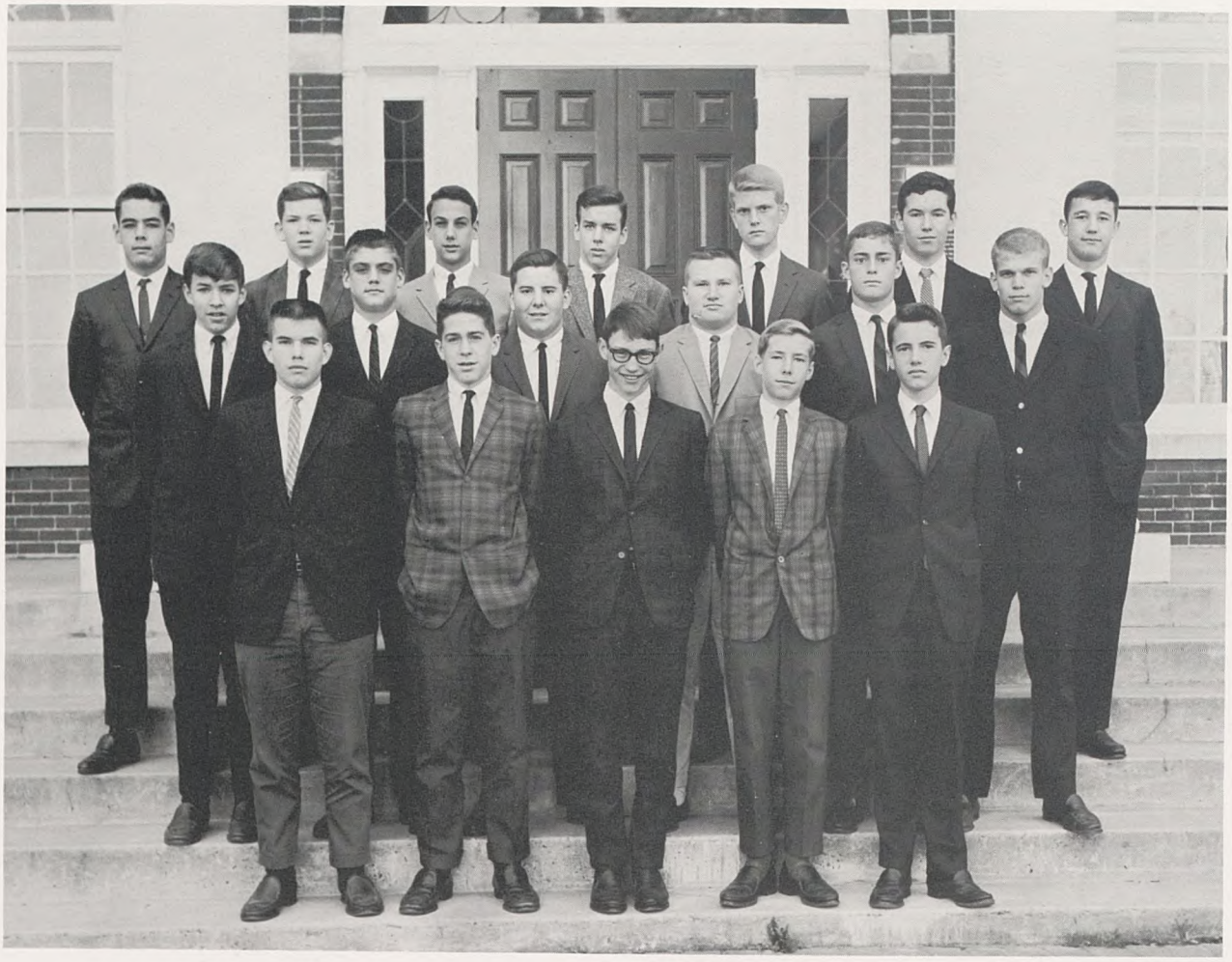

Merit Scholarship Finalists. Bottom Row: Horner, Brandon, Lowenthal. **Top Row:** Stifler, Baldwin, Bramham.

"Intelligence, Capable of Grasping The Whole of Truth and Knowledge"

FRANCIS P. CHURCH

Annually, the National Merit Scholarship Corporation offers competitive scholarships to high school seniors across the country. Approximately 13,000 applicants score sufficiently well in a preliminary test to become semi-finalists. According to results on the College Entrance Examinations 97% of the semi-finalists attain the finalist ranks and of these finalists 8% are awarded grants, ranging from $100 to $1500. Even if a finalist does not receive a monetary gift, the honor of his scholastic achievement will usually enable him to gain financial aid at the college of his choice.

New Club Leads Spirit on The Hill

Big Red Club Officers: Stevens, Social Chairman; Reynolds, President; Shanks, Secretary-Treasurer; Carlisle, Vice-president.

The Big Red Club is the newest club to be added to M.B.A.'s growing list of extracurricular organizations. Founded in the summer preceding this school year by President Brugh Reynolds, the club has become a leader in campus activities.

Among the many functions sponsored by the club under the able guidance of Mr. Tony Edmonds are dances after athletic contests, selling shakers and monogrammed cards, and furnishing rides to all away games during the football and basketball seasons.

This club, whose main purpose is to install school spirit into the student body, has definitely become a fixture for future years on The Hill.

Big Red Club.

Dramatic Club Members

"All the World's a Stage"

WILLIAM SHAKESPEARE

Dramatic Club Officers—Lowenthal, Vice-president; Downey, Treasurer; Stifler, President; Stanford, Secretary.

After three years of disorganized, but effective theatrical production, Montgomery Bell Academy formed the "Players" for those who have shown an active desire to participate in dramatics. The club, established around a nucleus of past performers, states its purpose in the first article of its constitution: "to promote the interest, appreciation, and excellence of dramatics at M.B.A." To be a member of the society, a student must satisfactorily take part in at least one production each year as an actor, stage manager, or publicity agent. This year the "Players" performed Thornton Wilder's three-act play **Our Town** to a wildly approving, overflow audience at Wallace Hall. In addition to this major production, smaller companies were organized in the spring and performed a series of one-act plays with seniors in the capacity of directors.

Editor-in-chief
KIRK TODD

Business Manager
DAVID BUTTREY

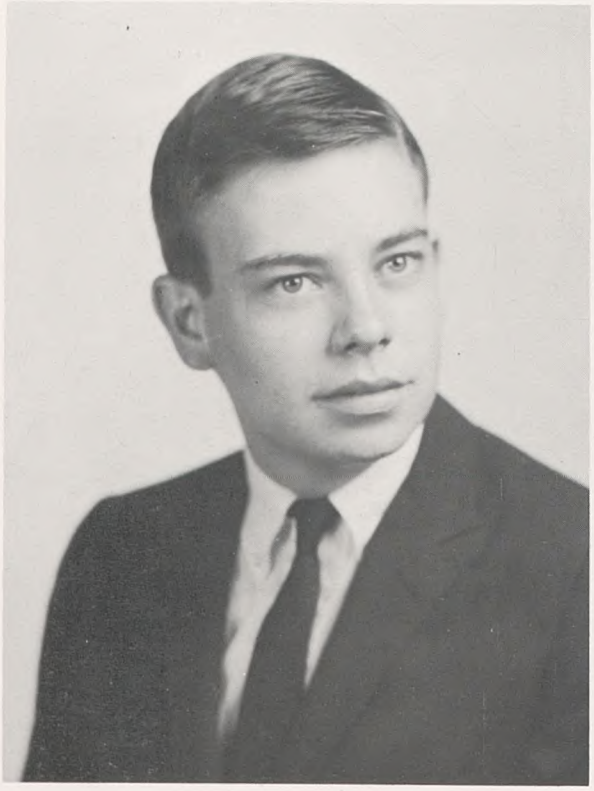

The success of this annual depends solely upon the work and dedication of the BELL staff. Under the direction of Editor Kirk Todd and Business Manager David Buttrey, the organization spends many hours compiling and editing the material for the book you are now reading. The contributing sub-staffs sincerely hope that you, the student body, will derive longlasting pleasure from this work.

THOSE WHO

The Bell Editors: Olson, Photography; Sexton, Administration; Smith, Sports; Lowenthal, Organizations; Stifler, Features; Harwell, Classes.

The Bell Staff

RING THE BELL

The Business Staff: King, Buttrey (Manager), Wells, Dixon, Sumpter.

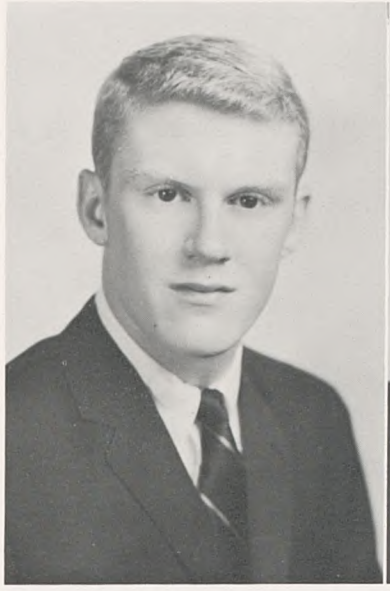

Editor-In-Chief
MICHAEL WARD MOOTY

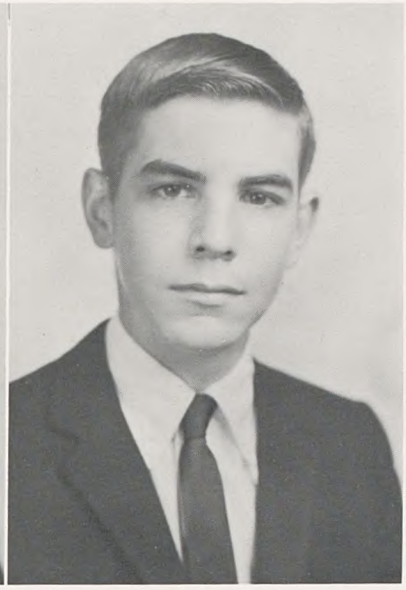

Business Manager
WILLIAM SMEAD

THE BELL RINGER, HARBINGER OF THE NEWS

Led by Editor Mike Mooty and Business Manager Bill Smead, the newspaper on the Hill, the **Bell Ringer,** has endeavored to bring to the students, in its six editions, "All the news that's fit to print." Each edition of the paper is a culmative summary of the preceeding six weeks of school. In order to gain a comprehensive view of school news, the **Bell Ringer** delegates its duties to six subordinate staffs: Business, Copy-layout, News, Features, Sports, and Circulation. Beginning this year, the paper has been sent to alumni throughout the country, maintaining the living spirit of a grand tradition.

News Staff

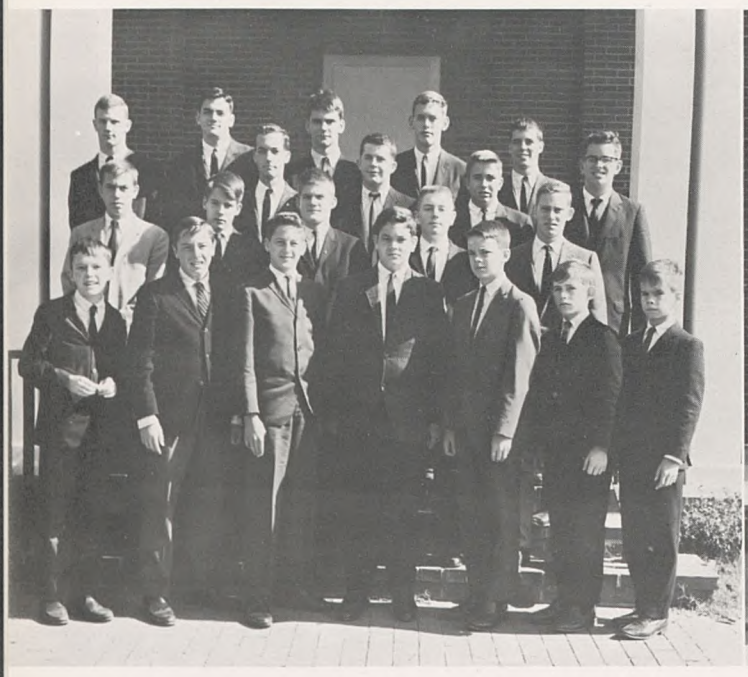

Features Staff

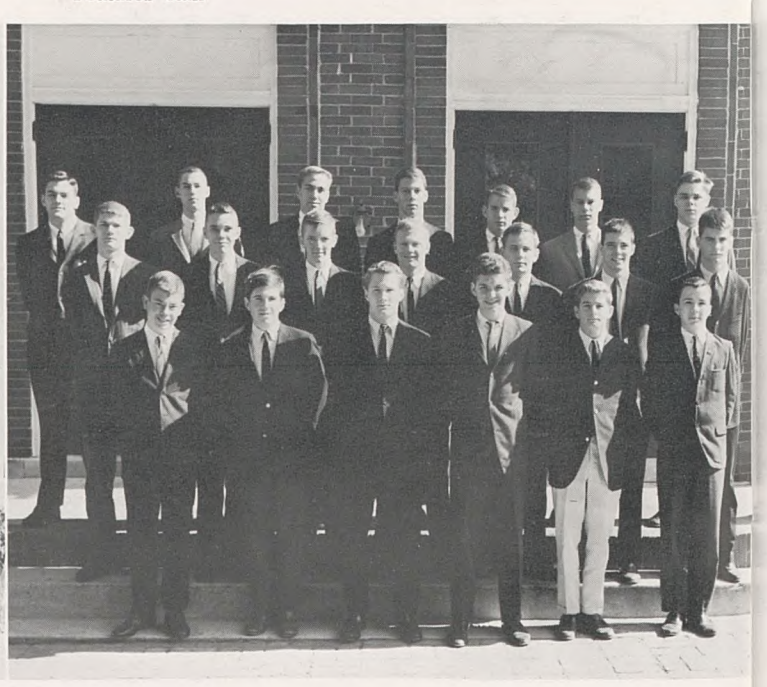

Copy-layout Staff: Left to Right: Dyer, Wells, Duncan, Stevens, Sheridan, Bramham, Smead, Sobel, Berry, Weaver.

Business Staff: Left to Right: Pickens, Olson, Browder, Sexton, Bailey, Mr. Edmonds (Sponsor).

Sports Staff

STAFFS

Circulation Staff: First Row: Moats, Martin, Sexton, Davis, Gabbitas, Benson. **Second Row:** Carl, Parrish, Miller, Williams, Orman, Sobel, Wilson.

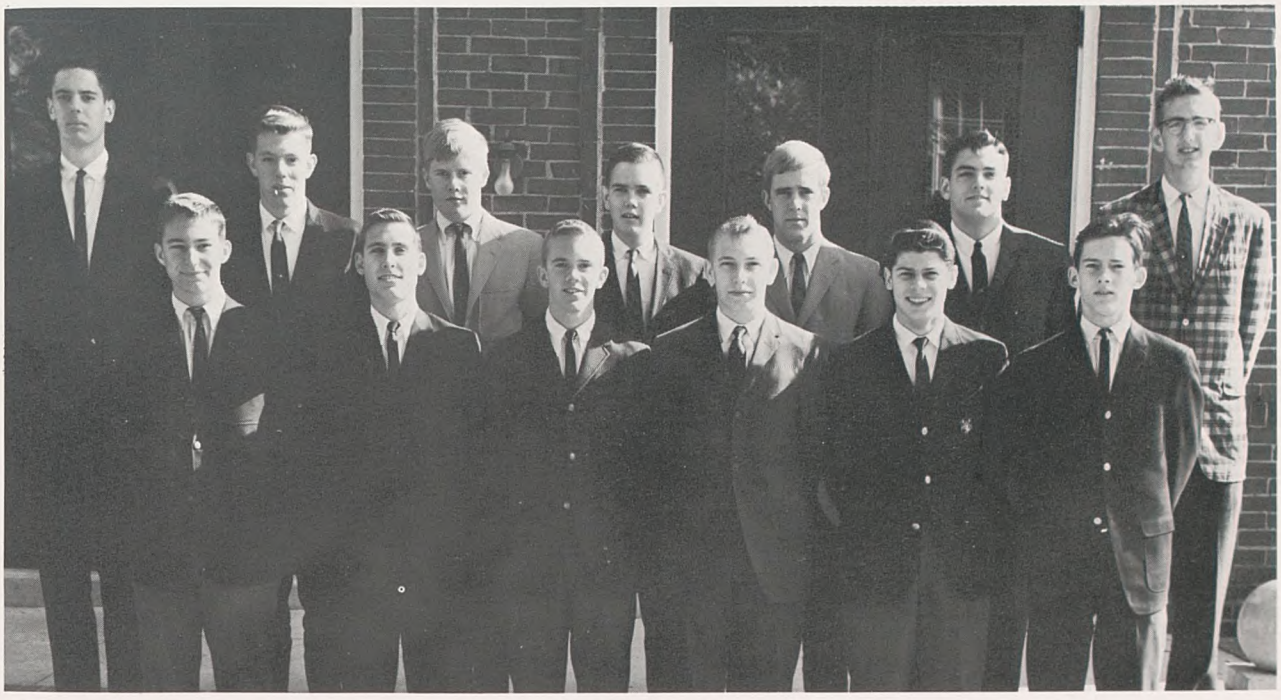

Features

TURTLES

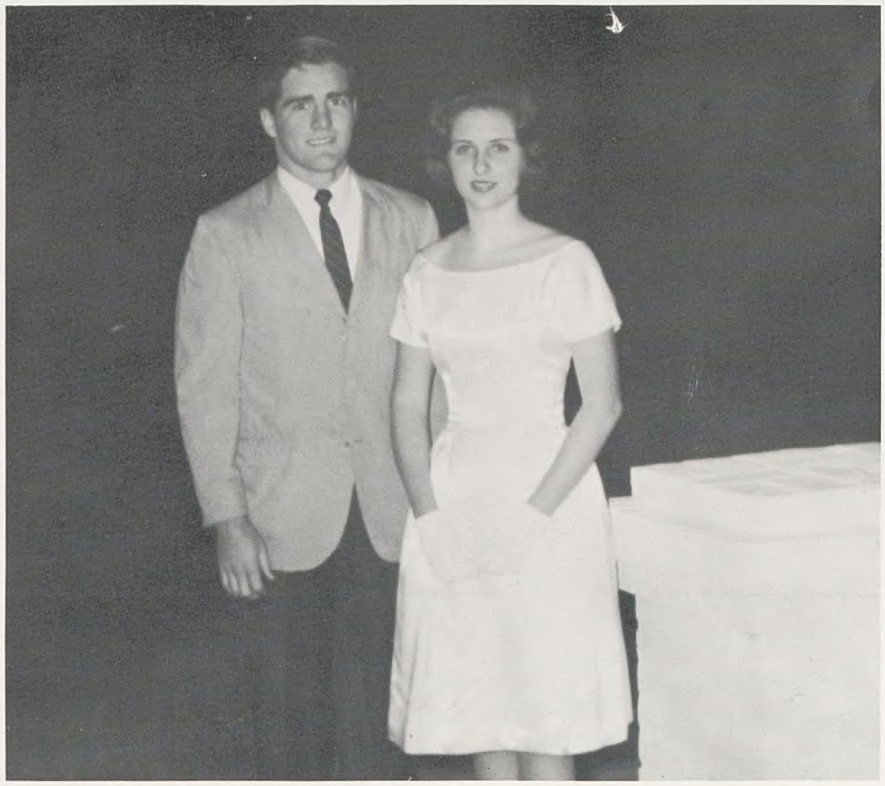

Football captain De Thompson and Homecoming Queen Jackie Glover.

HOMECOMING

Miss Jackie Glover reigned over this year's Homecoming, which was highlighted by the tremendous football game with Springfield. She was attended by Marguerite Weaver and Kay Murphree.

Front: Kathy Braden, Cindy Adams, Jeanette Noel. **Back:** Lucy Thorne, Rhea Sumpter, Jackie Glover, Marguerite Weaver, Jim Braden, Kay Murphree.

CHEERLEADERS

M. B. A. Players Present...
OUR TOWN

John Stifler in lead role as the Stage Manager.

On March 5, 6, and 7, the M.B.A. Players, under the direction of Mr. Poston, presented Thornton Wilder's Pulitzer Prize-winning classic, **Our Town.** The audiences were truly impressed with John Stifler, Tony Thomasson, Bob King, Jim Stanford, George Apffel, Harpeth Hall students such as Pam Friehofer, Judy McKay, Margaret Jones, Anne Cannon, and many other students far too numerous to mention. All who took part in this production can be justly proud of the credit their magnificent performances have brought to M.B.A. and its drama department.

Wally (Pug Scoville), Mrs. Webb (Margaret Jones), and Emily (Pam Friehofer) in Our Town breakfast scene.

Jay Branum as Constable Warren and Jim Stanford as Mr. Webb.

Mrs. Gibbs (Judy McKay) and Mrs. Soames (Marie Dodson) talk with Mrs. Webb.

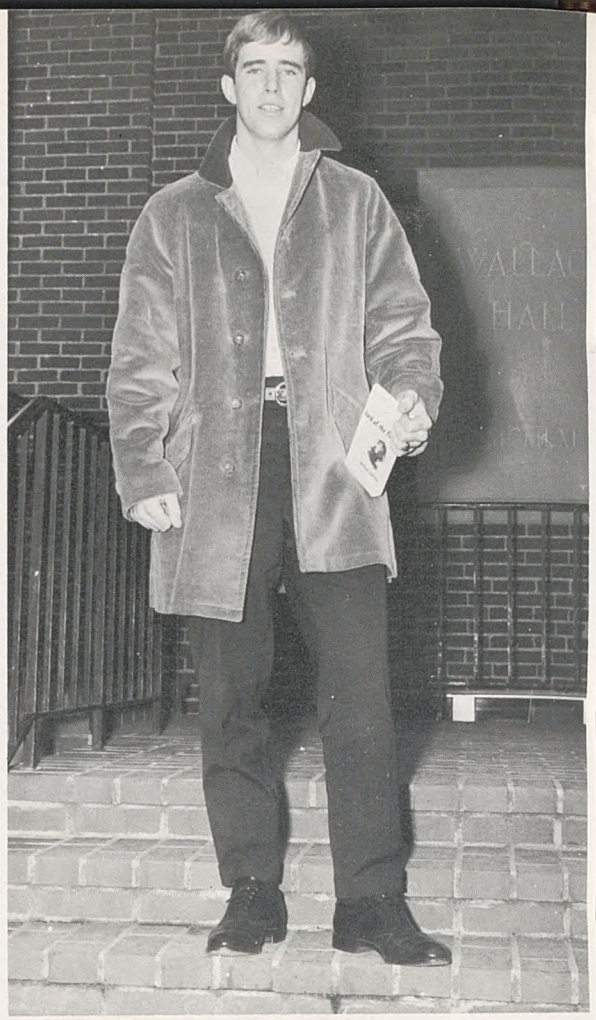

Above:
"Wittiest"
TOMMY FOREHAND

Above Right:
"Friendliest"
BRUCE ORMAN

Right:
"Biggest Bull Artist"
DAVID BUTTREY

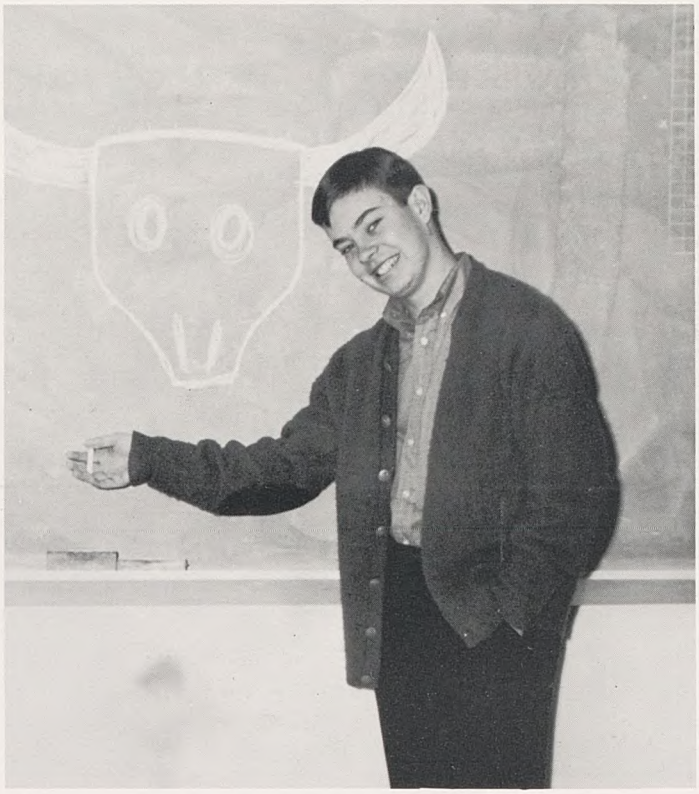

SENIOR SUPERLATIVES

Left:
"Most Popular"
FREDERIC BILLINGS

Below Left:
"Most Likely to Succeed"
MIKE MOOTY

Below:
"Best Looking"
PHIL HUSBAND

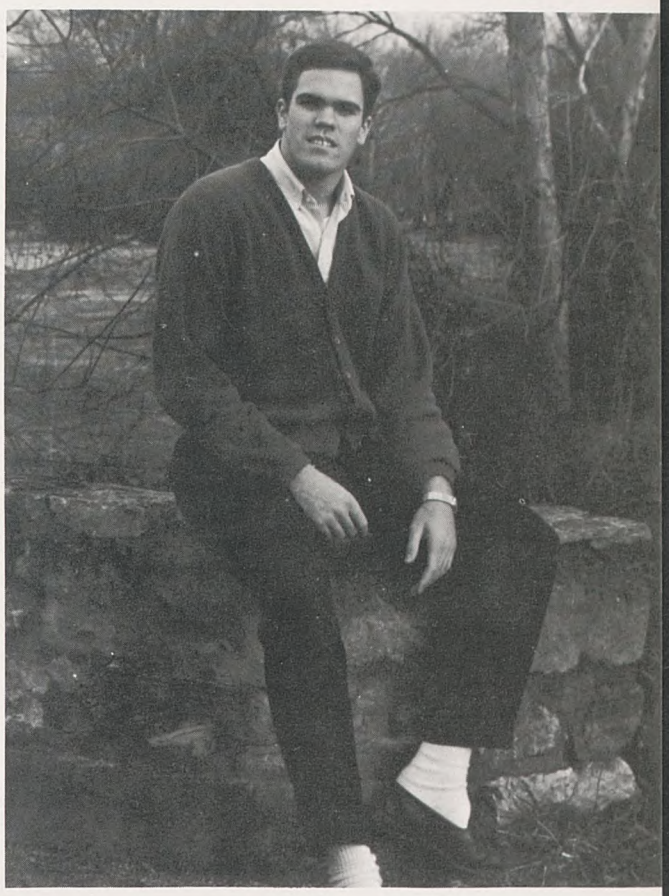

SENIOR SUPERLATIVES

SENIOR SUPERLATIVES

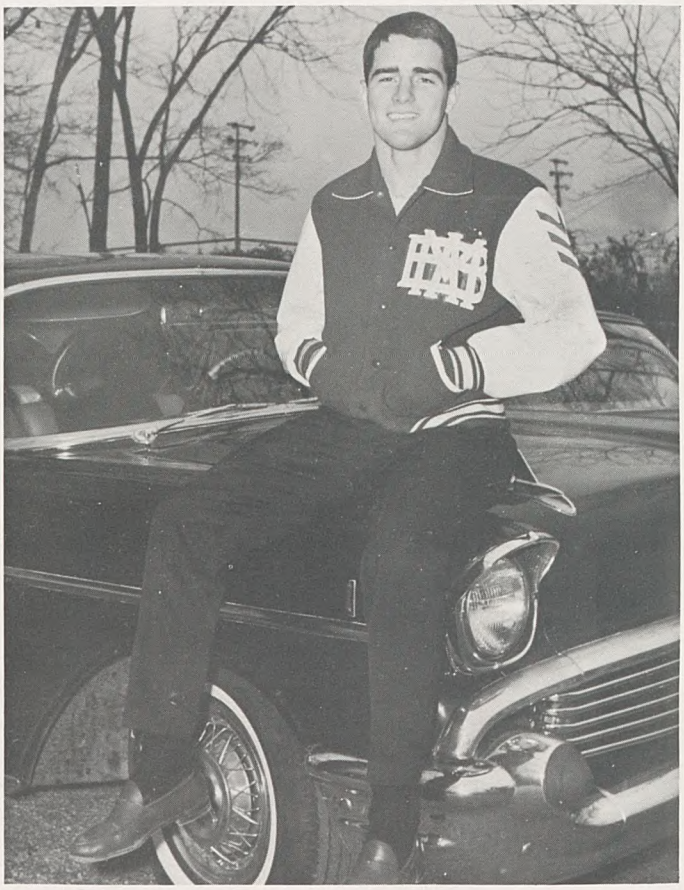

Above:
"Biggest Social Lion"
LESLIE BEDFORD

Above Right:
"Most Athletic"
DE THOMPSON

Right:
"Biggest Goldbrick"
JIM BRADEN

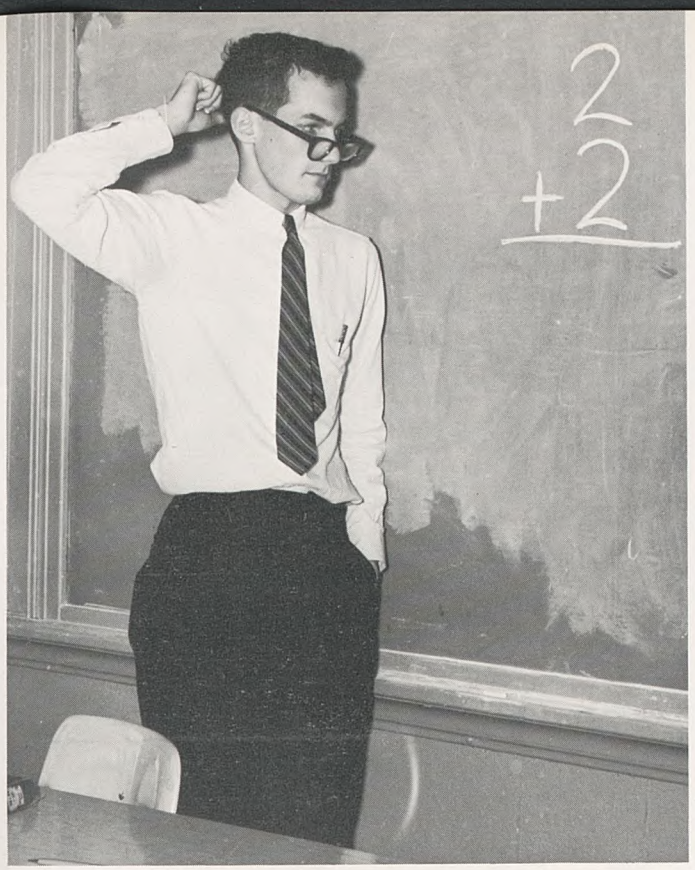

Left:
"Most Intelligent"
JOHN STIFLER

Below Left:
"Most in Love"
BILL BROWDER

Below Right:
"Best Dressed"
DON WELLS

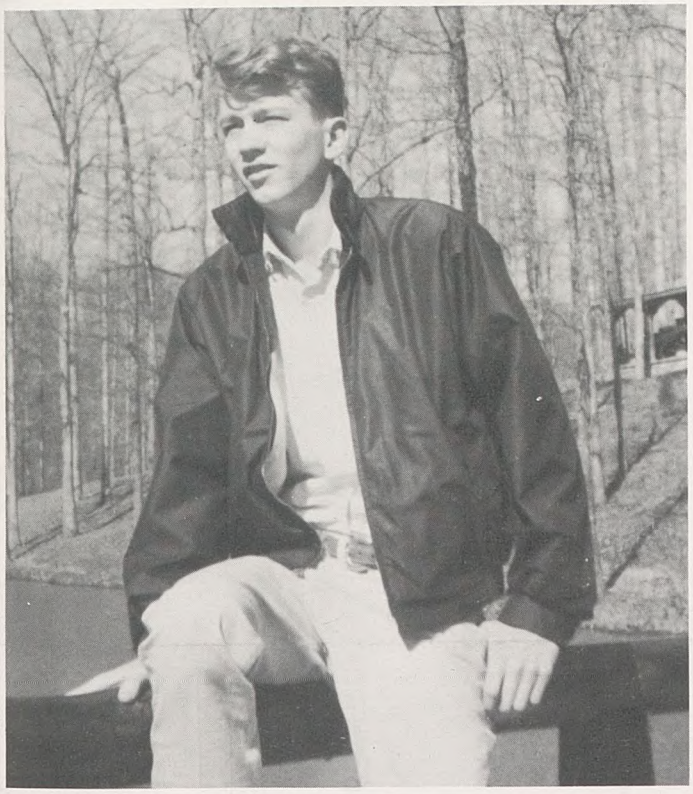

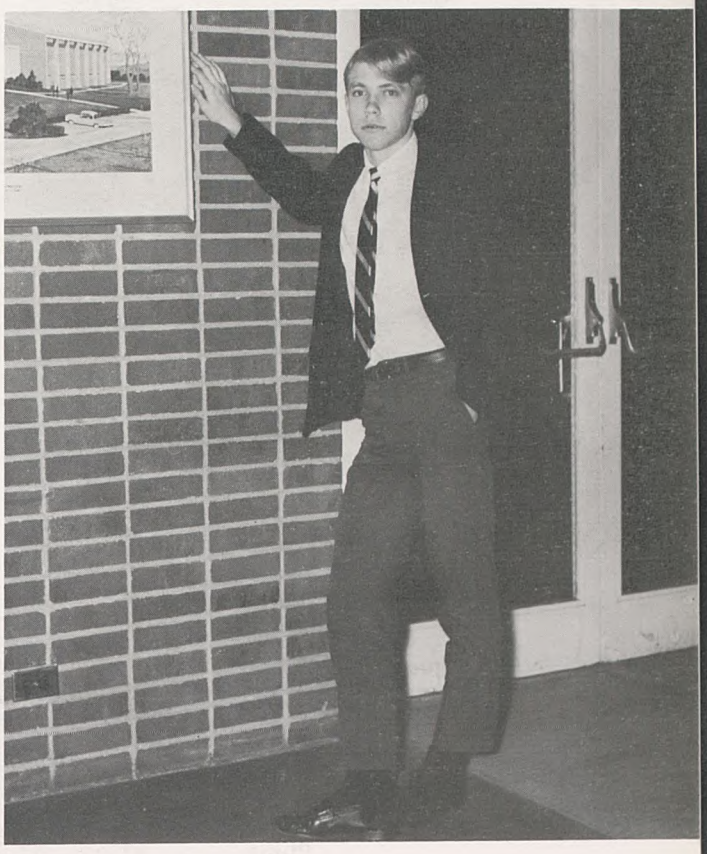

JACKIE GLOVER
Football Sponsor for De Thompson

ALLISON WEBB
Basketball Sponsor for Frank Bass

JEANETTE NOEL
Track Sponsor for Phil Husband

GENE BILBRO
Bell Sponsor for Kirk Todd

SPONSORS ADD FEMININE TOUCH

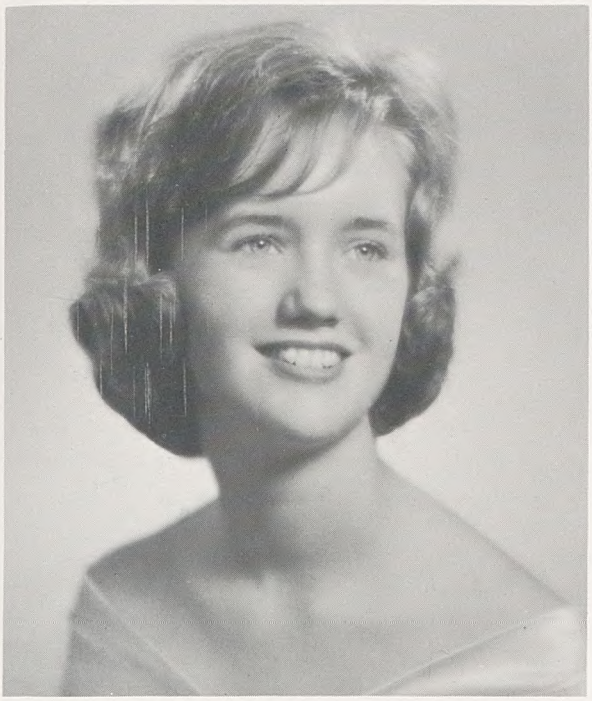

MARGUERITE WEAVER
Wrestling Sponsor for Tupper Morehead

. . . TO BIG RED ACTIVITIES

KATHY HERRINGTON
Service Club Sponsor for Allen Lentz

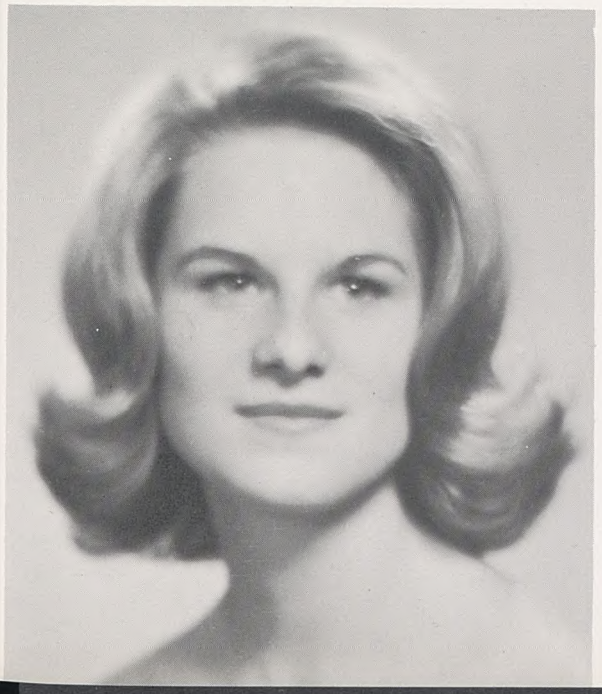

LEE BRANDON
Hi-Y Sponsor for Frederick Billings

ELLEN BOND
Baseball Sponsor for Gordon Smith

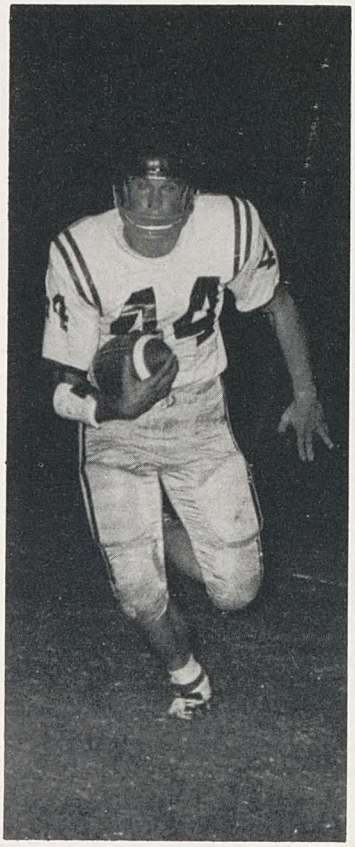

Athletics

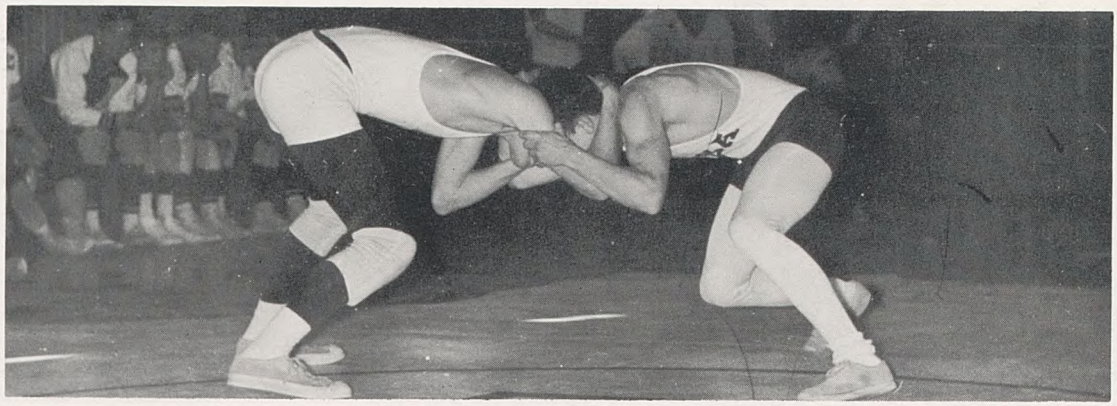

15
35
41

VARSITY FOOTBALL

First Row: Mgr. Jim Witherspoon, Howell Warner, John Shapiro, Pat Patrick, Lee Noel, Pat Woods, Roy Elam, Chuck Burns, Jim Lowenthal, Grant Smithson, Mike Howard, Tom Forehand, Mgr. Tommy Hoover. **Second Row:** Mgr. Paul Callis, DeWitt Thompson, Tom Lucas, Butch Hoover, Ken Agee, Jim Ezzell, Mike Mooty, Warren Taylor, David Dilley, Skeeter Graves, Hunter Husband, Sam Herbert, Mgr. Jim Stanford. **Third Row:** Tom Weaver, Rick Evans, Tommy Gambill, Clifton Sobel, Ed Anderson, Alf Sharp, Phil Husband, Richard Worden, Tupper Morehead, Bob Ligon, Woody Husband, Frederic Billings.

M.B.A.'s RUGGED DEFENSIVE LINE
Jim Lowenthal, Fred Billings, Tupper Morehead, Richard Worden, Phil Husband, Hunter Husband.

M.B.A. QUARTERBACKS
Woody Husband, Lee Noel, Jim Ezzell

M.B.A. Board of Strategy.

M.B.A. 6—GLENCLIFF 13

M.B.A. made its 1964 debut at Glencliff to duel the Colts before an overflow crowd. The Colts, holding their jinx over M.B.A., pounded out a shocking 13-6 win.

Glencliff dominated first half action as the Colts raced to a 13-0 half-time advantage. M.B.A. was unable to generate a drive, plagued both by penalties and by fumbles.

In the second half, however, a different Big Red team took the field. Led by De Thompson and Jim Lowenthal, the fired-up Montgomery Bell defense contained the Colt offensive attack, holding the Colts scoreless for the entire second half.

In the fourth quarter, M.B.A. quarterback Jim Ezzell hit Hunter Husband with a sixty-yard touchdown pass, M.B.A.'s only score. The Big Red tried desperately to score again, however, time ran out and the game ended in a disappointing 13-6 loss.

DeWITT THOMPSON

Thompson goes for extra yardage.

Ezzell prepares to run over a few Dons.

PHIL HUSBAND

M.B.A. 39—DONELSON 7

Montgomery Bell Academy romped to its first win of the season by walloping Donelson 39-7. M.B.A. was a far superior team to the one which had lost to Glencliff a week earlier.

Hunter Husband was the leading ground gainer for the Red team with 96 yards rushing. Jim Ezzell kept the Dons' defenses loose as the senior quarterback scored one touchdown, and was responsible for another with a thirty-five yard scoring pass to Pat Woods. DeWitt Thompson and Mike Mooty also scored in the victory. Another highlight of the night was an electrifying twenty-five yard pass from halfback Sam Herbert to Tom Weaver.

The M.B.A. offensive was at its best as it rolled for twenty-one first downs and over 440 yards in total offense.

Herbert heads for six points.

M.B.A. 40—GALLATIN 0

On September 20 Gallatin's Green Wave fell victim to M.B.A. to the tune of 40-0.

Gallatin was never in the game as M.B.A. quarterback Jim Ezzell initiated the scoring with a 76 yard jaunt midway in the first period. Moments later, Ezzell tossed an 18 yard pass to halfback Tom Weaver for another score. Late in the half, Ezzell once again connected on a 56 yarder to Phil Husband putting the Big Red well ahead at intermission.

Early in the third quarter, halfback Hunter Husband took the ball over the goal line from 17 yards out. Lee Noel put the finishing touches on the lopsided victory by pitching touchdown passes to Sam Herbert and Phil Husband.

Hunter Husband did a fine job running, while both Jim Ezzell and Lee Noel did excellent jobs calling signals.

FRED BILLINGS

CHUCK BURNS

M.B.A. 13—RYAN 20

After leaving their annual trademark on the school a week earlier, Ryan knocked Montgomery Bell out of "Big Eight" title contention with a 20-13 win.

Ryan scored the first time they handled the ball; however, M.B.A. was in the game all the way in what many officials termed as the "hardest hitting high school football game" they had ever seen. In second period action, Ed Anderson blocked a Ryan punt which DeWitt Thompson recovered in the end zone for a touchdown. Tom Weaver's extra point tied the score at 7-7.

M.B.A. was unable to move the ball and managed to get near Ryan's goal line only after big Phil Husband recovered a Panther fumble on the seven yard line. Three plays later, Lee Noel took the ball over for a touchdown. The point after was no good and Ryan led 14-13. Ryan scored again in the fourth quarter to wrap up the game 20-13. The Big Red lost the game despite tremendous efforts by Anderson, Weaver, and Mike Howard.

Noel churns for extra yards.

M.B.A. 14—MADISON 14

Montgomery Bell Academy clashed with Madison at Frank Andrews Field in an important league game which ended in a 14-14 deadlock.

Madison took an early 7-0 lead when Ram fullback Ronnie Smith cracked over from the two yard line into paydirt; Dale Brady kicked the point after. M.B.A., however, retaliated with two second period scores, the first coming on a one yard plunge by Big Red quarterback Lee Noel, and the second on Tom Weaver's sixty-two yard pass interception. De Thompson added both extra points and M.B.A. led at half time 14-7.

Madison dominated second half action. Chuck Boyd, Ram Quarterback, scored on a ten yard run; Brady again added the extra point tying the score at 14-14. Madison drove again early in the fourth quarter but fumbled on the M.B.A. six yard line. M.B.A. could not move the ball and was forced to give it up to Madison on downs. Madison generated a drive late in the game but was penalized. A field goal was attempted to no avail.

Tom Weaver played well on offense, while De Thompson and Richard Worden did excellent jobs on defense.

SAM HERBERT

Sobel smears Ram back after short gain.

Thompson "talks things over" with Coach McGugin.

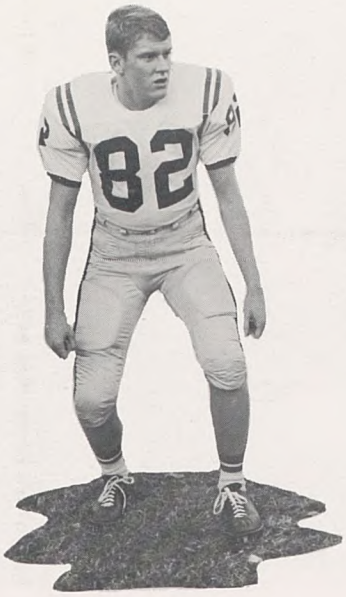

MIKE MOOTY

M.B.A. 27—SPRINGFIELD 7

To celebrate Homecoming with a boom, the Big Red handed Springfield, the fifth ranked team in the state, a stunning 27-7 setback.

M.B.A. scored on their first series of downs, climaxed by Lee Noel's one yard sneak. The Big Red defense held fast; nevertheless, late in the half, Springfield recovered an M.B.A. fumble and managed a score on a fourth down play.

In second half action Mongomery Bell racked up three touchdowns and held the Jackets scoreless. Lee Noel scored his second touchdown of the night with a three yard scamper. Tom Weaver added two scores with a forty-two yard punt return and a twenty-five yard pass interception.

DeWitt Thompson played one of his finest games as he piled up over one hundred yards on the ground. Thompson, along with Tupper Morehead, headed M.B.A.'s defense, limiting All-State fullback Ronnie Bell to only thirty yards rushing.

TUPPER MOREHEAD

Hunter Husband Rambles over two.

M.B.A. 39—WEST 6

On October 18 M.B.A. jaunted to neighboring West High School and handily walloped an obviously fired-up but inferior West eleven 39-6.

In the closing moments of the first quarter, M.B.A. back Tom Weaver broke loose for a stunning eighty-one yard touchdown run. Lee Noel added the point after and the Big Red took a 7-0 lead.

Shortly after, in the second quarter, Hunter Husband cracked the West forewall for a score, followed by Weaver's conversion. Moments later Husband again scored on an eight yard sprint, giving M.B.A. a 20-0 edge at half.

Pat Woods' eight yard touchdown sprint was the only score in the third period. Quarterback Jim Ezzell was first to score in the fourth quarter. West managed a score via a blocked punt and four offensive plays. Later however, M.B.A. retaliated with a thirty-one yard touchdown pass from Ezzell to Sam Herbert. The final score was 39-6, giving the Big Red its fourth win of the season.

TOM FOREHAND

JIM LOWENTHAL

M.B.A. 20—LITTON 6

At 8:00 P.M. on October 25, the Litton Lions kicked off to Montgomery Bell to open a crucial "Big Eight" game.

After three unsuccessful attempts to crack the Litton defense, M.B.A. dropped into punt formation; Ed Anderson went back to kick. Unable to control a low center, Anderson was forced to duck three charging Lions. From there he went around right end and outraced the Litton defenses for a sixty yard touchdown run. The attempt for the extra point was unsuccessful, and the Big Red retired to kick off after less than three minutes of play. At the end of the first period, Anderson got his second touchdown of the game on a beautiful pass from quarterback Lee Noel. Noel converted for the extra point and M.B.A. led 13 to 0 at the half.

Early in the fourth period, De Thompson carried the pigskin into the end zone for the third and final Maroon score. Hunter Husband kicked the extra point to put the icing on the cake. Litton scored late in the game with an intercepted lateral and was unable to push their extra point across. The game ended in a Big Red victory, 20-6.

Anderson picks up blocking.

M.B.A. 32—FRANKLIN 7

On Thursday night October 31, Montgomery Bell Academy rolled to a 32-7 victory over an outmanned Franklin eleven.

M.B.A. drew first blood on Hunter Husband's forty-two yard touchdown run with a screen pass from quarterback Lee Noel. However, Franklin equalized the score late in the half, capitalizing on an intercepted pass.

M.B.A. came back after the ensuing kickoff with a nifty thirty-three yard touchdown pass from Noel to Tom Weaver. The quick score broke the Rebels' back, and from then on M.B.A. dominated play. Later, both Weaver and Husband scored again on runs of four and fifteen yards respectively. Woody Husband also put six points on the scoreboard with a pass from Jim Ezzell.

Jim Lowenthal did a fine job running the ball, gaining 73 of M.B.A.'s 179 yards rushing.

JIM EZZELL

Lowenthal moves out on Franklin.

RICHARD WORDEN

Herbert breaks up a Burro pass.

ROY ELAM

M.B.A. 33—HILLSBORO 7

On October 9 the Big Red used the long scoring "bombs" to demoralize Hillsboro with a 33-7 shellacking.

Junior quarterback Lee Noel fired his second touchdown pass early in the fourth period, a fifty-nine yard bull's-eye to Ed Anderson. Anderson's score put the tilt out of Hillsboro's reach (20-7) and the Burro defenses withered. Later, Hunter Husband stormed sixty yards to the goal line, followed by Pat Woods' thirty-five yard pass interception for still another score.

M.B.A. put the long scoring plays to good use, however, it was a one yard plunge by Noel which put the Red ahead to stay with 8:12 remaining in the third period.

Noel was a sparkler for Montgomery Bell as the fleet back not only scored a touchdown, but also threw a first period touchdown pass to Phil Husband plus his pass to Anderson. The win gave the Big Red a 7-2-1 regular season mark; the loss gave the Butter Bowl bound Burros a 7-3 record.

M.B.A. 26—RED BANK 14

To top off a successful season, M.B.A. was invited to play a highly rated Red Bank eleven from Chattanooga in the first edition of the Metro Bowl. In four bruising quarters of hard-nosed football, M.B.A. topped the east staters with a 26-14 victory.

Hunter Husband put Montgomery Bell's first talley on the scoreboard, when, on the first series of downs, the burly halfback ripped loose for a thirty-seven yard sprint to the end zone. Red Bank, however, retaliated with a score, and added the conversion to take a 7-6 first quarter lead.

In the second period, M.B.A. halfback Tom Weaver carried the ball for a twelve-yard score and added the extra point himself giving the Big Red a 13-7 half time lead.

Red Bank, however, came crashing back in the third quarter and drove for a touchdown. With the conversion, M.B.A. fell behind 14-13 at the end of the quarter.

M.B.A. bounced back as Lee Noel wedged his way into the end zone from the one, with ten minutes left in the game. Hunter Husband added the point after and M.B.A. regained the lead 20-14. With only eight seconds left in the game, sophomore back Woody Husband barrelled across the goal line from the one to give M.B.A. its sixth consecutive victory, and a total of eight wins in eleven starts.

In ceremonies at the conclusion of the game, M.B.A.'s Hunter and Woody Husband were named the game's most outstanding back and lineman respectively.

KEN AGEE

Tom Weaver scores from the twelve.

Cheers for a great season!!!

FOOTBALL BANQUET AWARD WINNERS
Richard Worden, DeWitt Thompson, Tupper Morehead

JUNIOR VARSITY FOOTBALL

First Row: Mgr. W. Wallace, J. Burge, W. Evans, B. Sisk, B. Creighton, T. Pearson, C. Scoville, L. Mathis, R. King, B. Smith, S. McDonald, B. Jones. **Second Row:** S. Loftin, G. Hastings, M. Dyer, J. Judd, C. Moore, J. Loftin, H. Sarrat, G. Braden, T. Moats, J. Waggoner, D. Condra, N. Carswell, Mgr. T. Parker. **Third Row:** Coach Kirkpatrick, B. Geny, R. Cooper, J. Scales, M. McCotter, J. Strayhorn, M. Wilson, P. Meacham, O. Manier, M. Rose, B. Smith, I. Ednie, B. Cockrill, J. Farringer, Mgr. Andy Whiteman.

FRESHMAN FOOTBALL

First Row: B. Rodgers, D. Banks, T. Rose, L. Herriington, H. Atkins, F. Gorrell, D. Wallace, R. Quinn, C. Kantor, T. Holman, D. Elam, B. Rhett, B. Terry. **Second Row:** C. McCullough, S. Grice, J. Luton, B. Brach, B. Joyner, J. Shahan, H. Brackin, P. Englert, G. Moats, B. Meeks, C. Schwab, K. Sellick, H. Denson. **Third Row:** J. Bracewell, B. Ridley, R. Woods, J. Dixon, F. Craig, R. Lawrence, A. Cox, J. Word, W. Billips, L. Herbert, J. Bowen, B. Johnson, B. Sanders, T. Gibson.

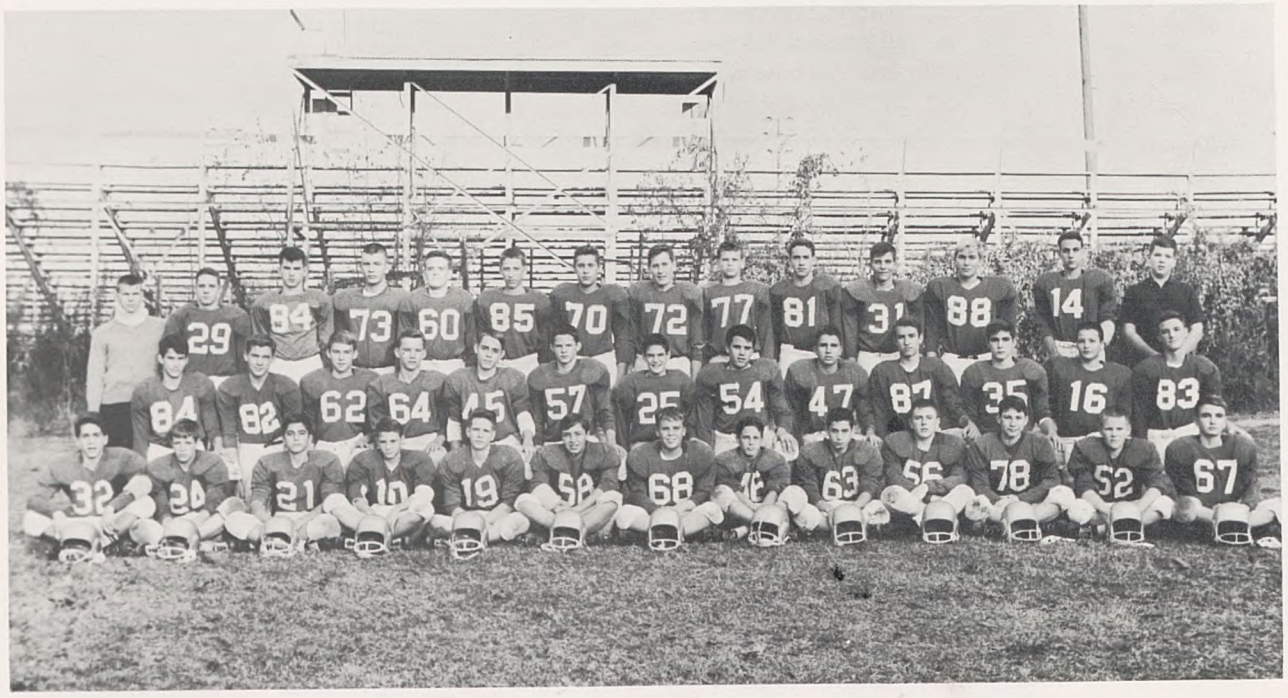

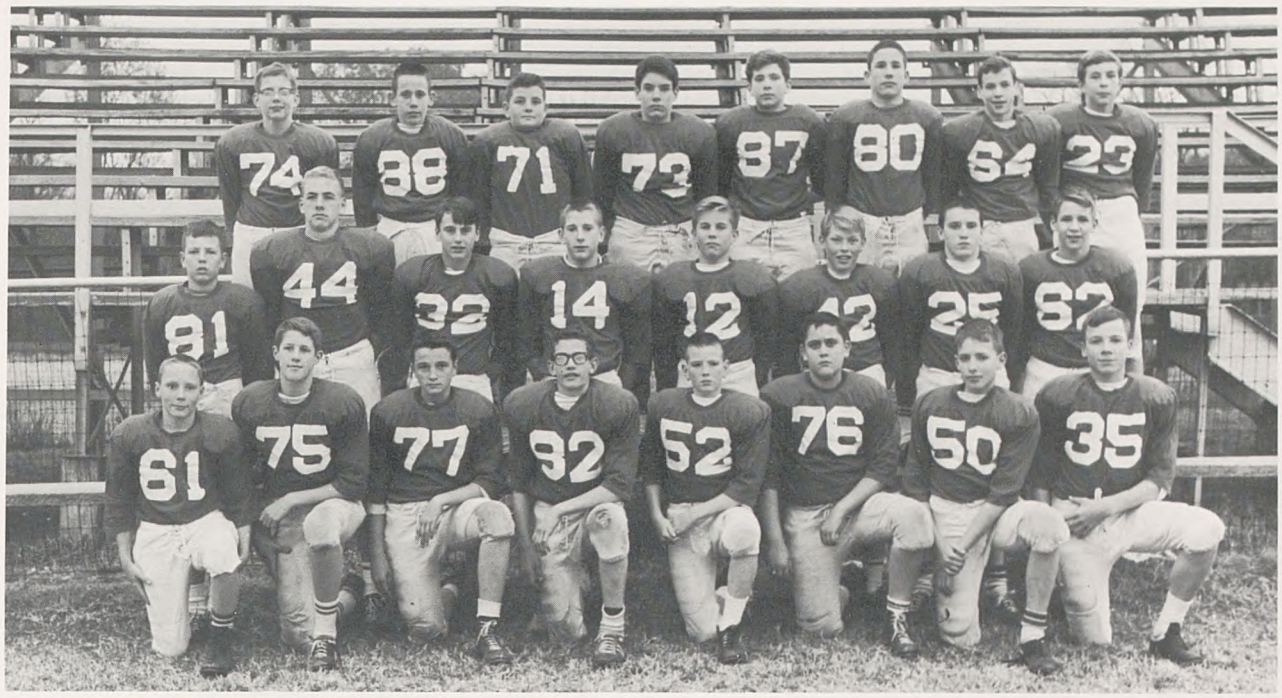

First Row: J. Billings, D. Rose, B. Polk, W. Baugh, P. Robinson, J. Harris, B. Sadler, J. Blackman. **Second Row:** T. De Moss, P. Waugh, C. Cooper, C. Nelson, H. Rhett, B. Sutton, B. Husband, W. Bond. **Third Row:** D. Smead, D. Ednie, J. Page, D. Coulter, J. Parker, L. Bottiggi, S. Hill, L. Graham.

MICROBE FOOTBALL TEAM

But there is more than winning to this game,
Where I've seen countless thousands give their best,
Give all they had to find the road to fame,
And barely fail against the closing test.
There names are lost now with the swift and strong,
Yet in the final rating they belong.
For there some who never reach the top,
Who in my rating hold a higher place
Than many wearing crowns against the drop
Of life's last curtain in the bitter race.
Who stand and fight amid a bitter brood,
Knowing the matchless gift of fortitude.
Far off I hear the rolling, roaring cheers.
They come to me from many yesterdays,
From record deeds that cross the fading years,
And light the landscape with their brilliant plays,
Great stars that knew their days in fame's bright sun.
I hear them trampling to oblivion.

—GRANTLAND RICE
"The Tumult and the Shouting"

MICROBE INTRAMURAL SQUADS

First Row: Bloodworth, Rose, Caldwell, Rebrovick, Richardson, Woodcock, Bramham, Martin, Head. **Second Row:** Conn, Husband, Fort, Rose, Sadler, Blackman, Smead, Whiteman, Beaman, Coach Smith.

First Row: Billings, Peerman, Crain, Hudson, Smith, Collins, Evers, Porter, Hardin. **Second Row:** Coach Edmonds, Sutton, Ednie, Butler, Perry Kennon, Coulter, Hutchison, Sanders, Hutchison.

First Row: Heard, Knight, Bass, Copple, Tigert, Brothers, Banker, Birmingham, Branham, Baldridge. **Second Row:** Curtis, Polk, Ellis, Parker, Graham, Baugh, Rhett, Carmichael, Page, Nelson, Sharp.

First Row: Pope, Dyer, Huggins, Robinson, Clark, Adams, Allison, Dale, Hill, Bond. **Second Row:** Coach Carpenter, Buntin, Harris, Fuson, Bottiggi, DeMoss, Denson, Moss, Glasgow, Stevens, Coach Lentz.

MICROBE INTRAMURAL TEAM

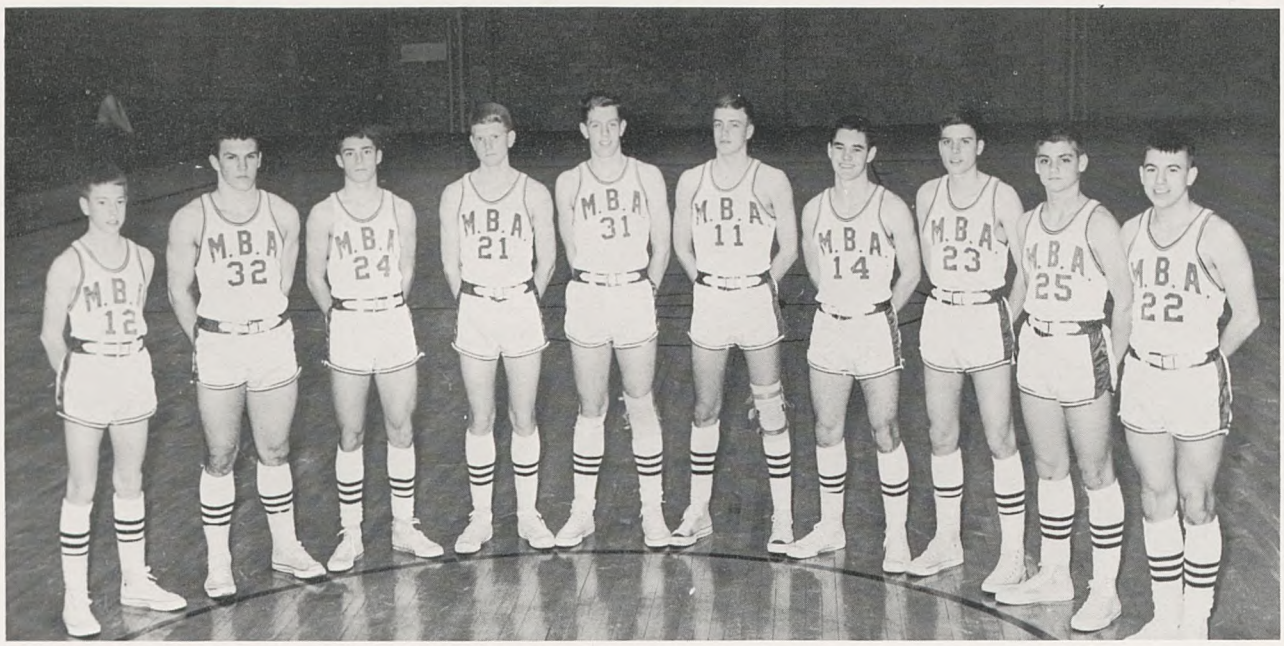

Left to Right: Greer Cummings, Hunter Husband, Dent Shillinglaw, Frank Bass, Joel Parrish, Steve Trautman, Lee Noel, David Hyatt, Jim Burge, Tommy DeMoss.

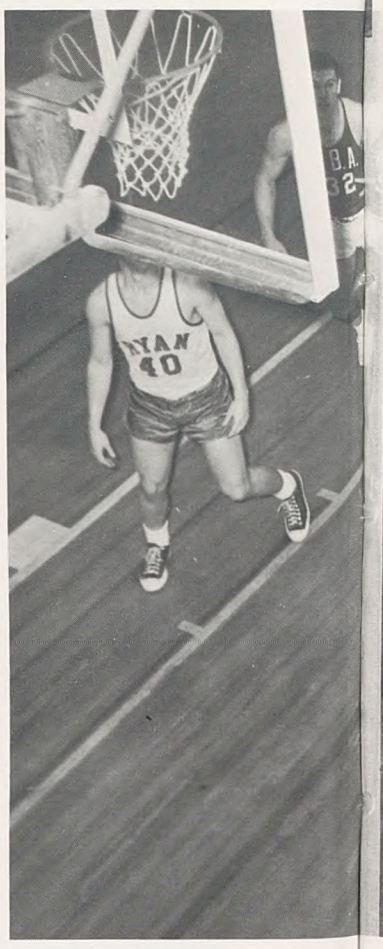

BASKETBALL

The varsity basketball team ended the 1963-4 season with a 7-17 won-lost record. Under the direction of coaches Bob Polk and John Bennett, The Big Red gradually improved as the season progressed. Montgomery Bell started the season with four consecutive defeats. Following a valiant game at Peabody, the team got a well-deserved win at North in double overtime, 58-51. Great defensive play by Hunter Husband brought a 36-26 win over Franklin. After falling to Clarksville and B.G.A., the Red took off for mid-term exams.

Exam-week training brought on a new look with the addition of sophomores Dent Shillinglaw, Tommy DeMoss, David Hyatt, Jim Burge, and Greer Cummings. These sophomores joined Frank Bass, Lee Noel, Joel Parrish, and Steve Trautman. After victories at T.P.S. and Hume-Fogg, the results of these additions was seen in a surprising upset over highly tauted David Lipscomb.

The season ended with a double overtime tournament win over Mt. Juliet and a final loss to 18th District champs Ryan. With the majority of these boys returning next year, M.B.A. can look for a great season next year.

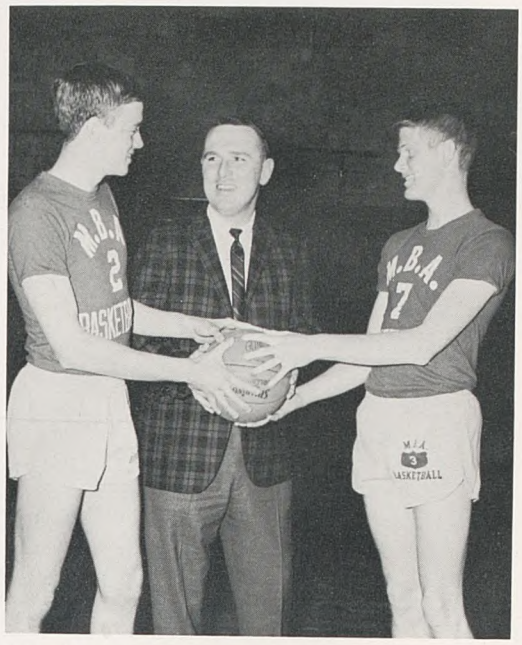

Steve Trautman, Mr. John Bennett, Frank Bass talk over the season.

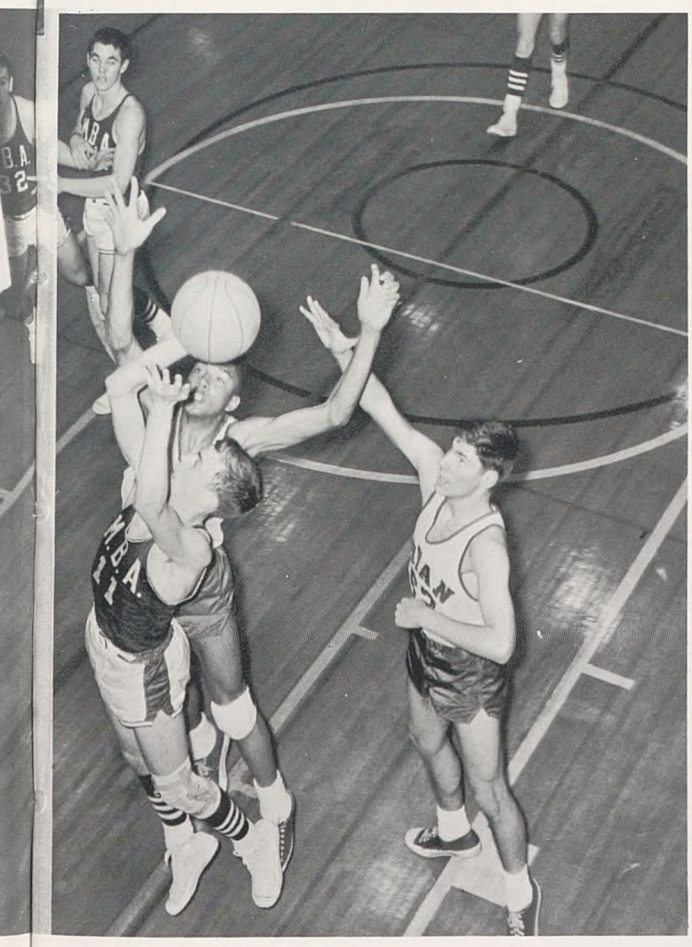

Steve Trautman drives for two.

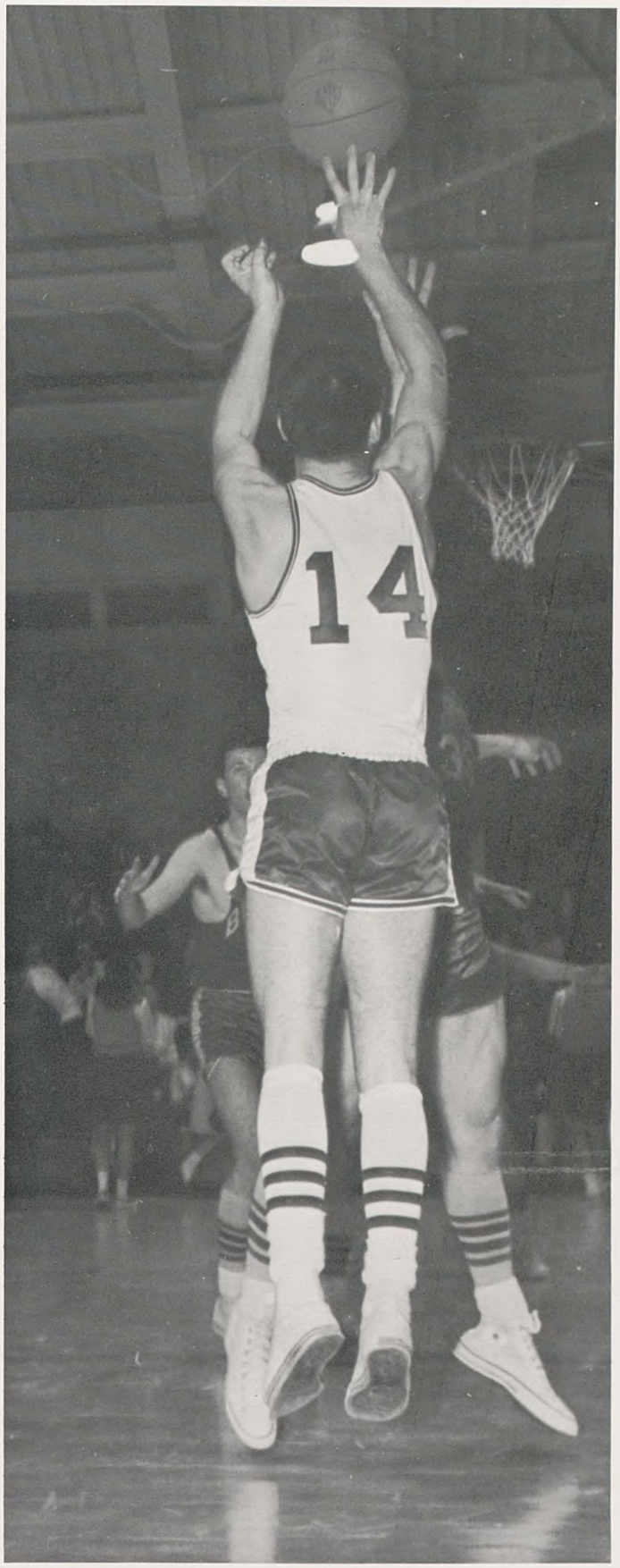

Lee Noel pumps from the corner.

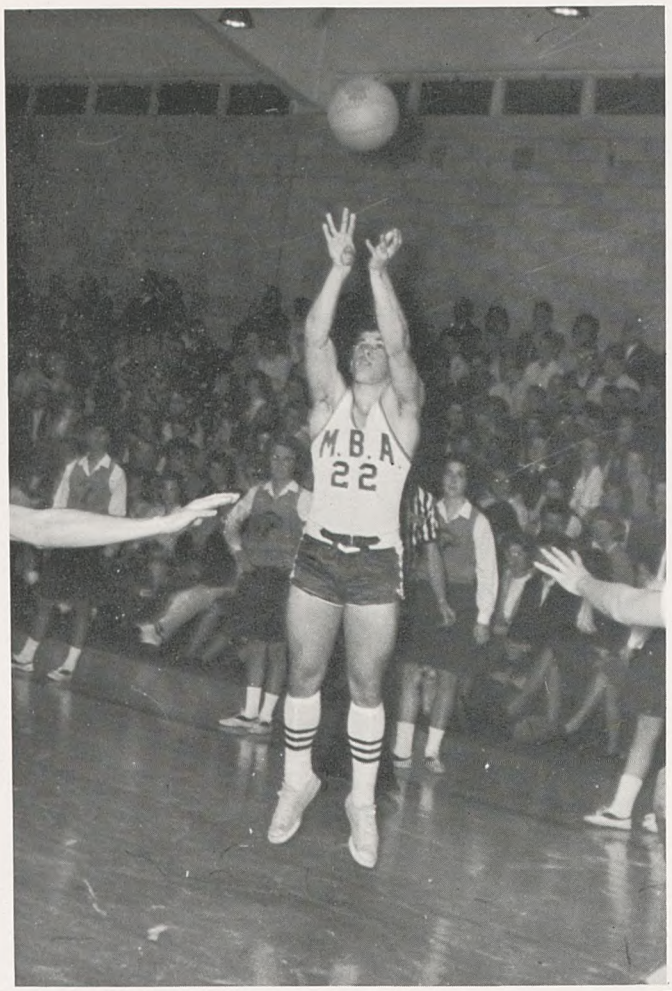

Two more for Hunter Husband.

Noel carries Big Red into overtime.

Lee Noel twists and shoots.

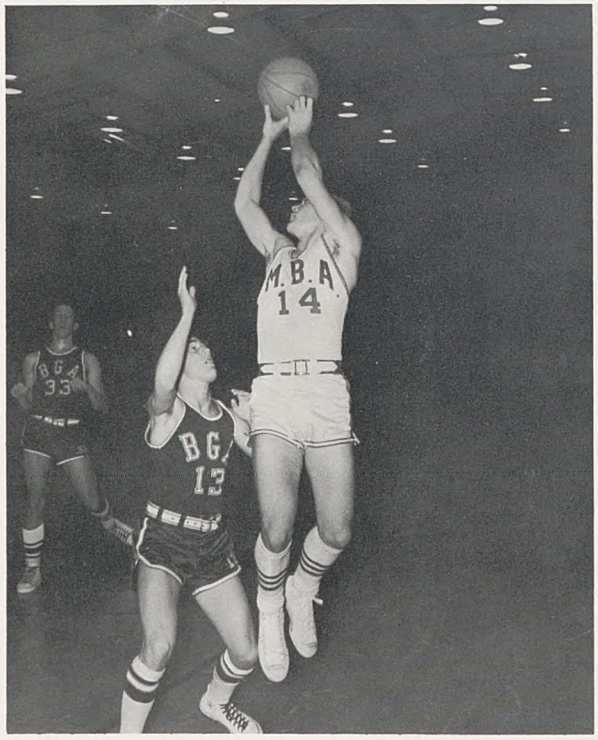

"Not so hard, Steve."

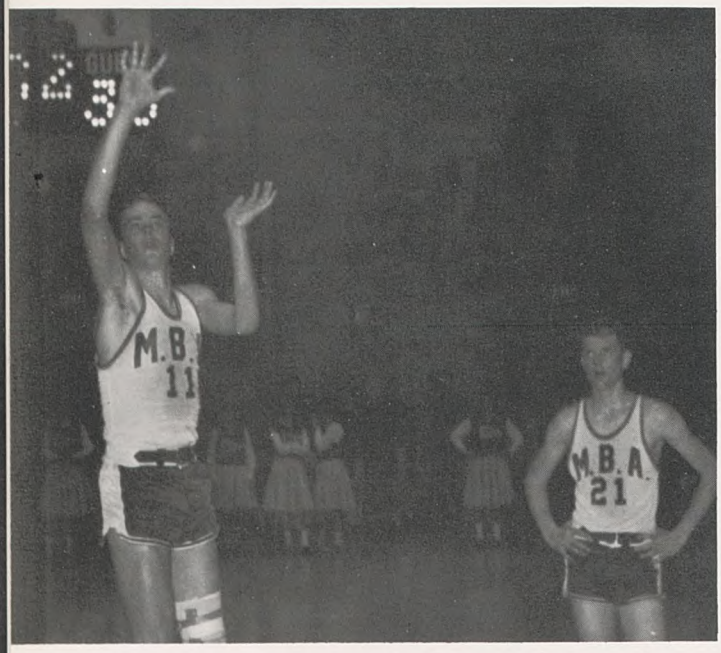

RECORD

M.B.A.	43;	Cohn	50
M.B.A.	38;	Ryan	56
M.B.A.	52;	West	73
M.B.A.	51;	B.G.A.	54
M.B.A.	53;	T.P.S.	42
M.B.A.	39;	Peabody	65
M.B.A.	58;	North	51
M.B.A.	57;	Peabody	72
M.B.A.	46;	Cohn	50
M.B.A.	33;	Hillsboro	38
M.B.A.	36;	Franklin	26
M.B.A.	33;	Clarksville	62
M.B.A.	46;	B.G.A.	65
M.B.A.	24;	West	31
M.B.A.	60;	Howard	83
M.B.A.	43;	Lipscomb	53
M.B.A.	42;	Howard	52
M.B.A.	66;	T.P.S.	57
M.B.A.	53;	Hume-Fogg	42
M.B.A.	43;	East	48
M.B.A	58;	Lipscomb	56
M.B.A.	60;	Ryan	78

TOURNAMENT

M.B.A.	42;	Mt Juliet	38
M.B.A.	24;	Ryan	43

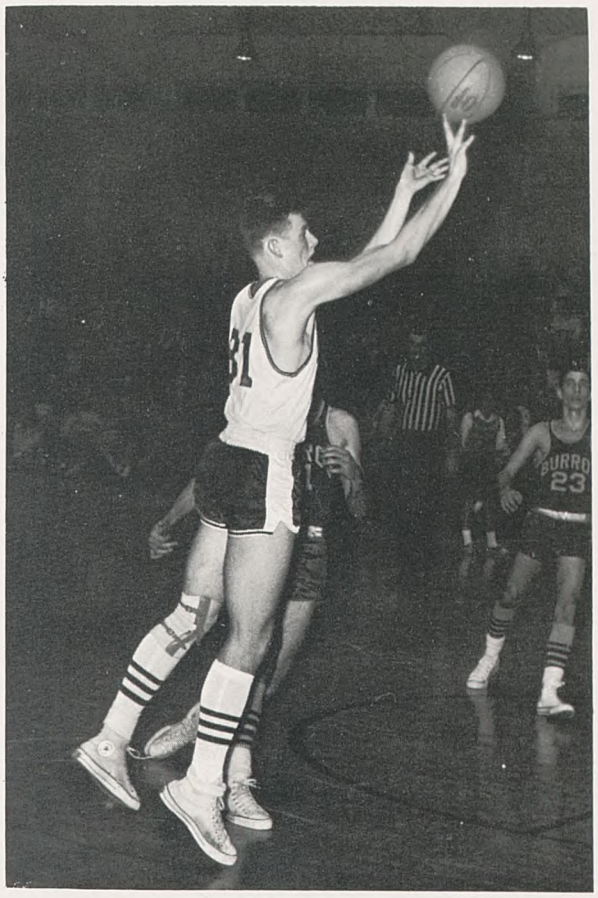

Joel Parrish fires from outside.

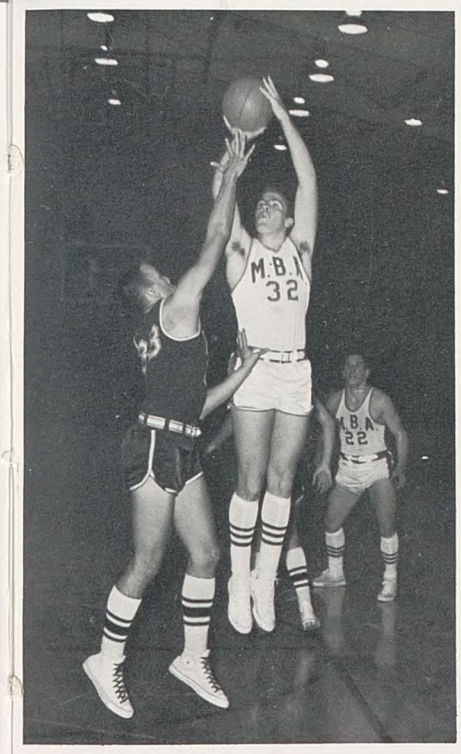

Phil Husband reaches over opponent.

Coach Bob Polk goes over tournament strategy.

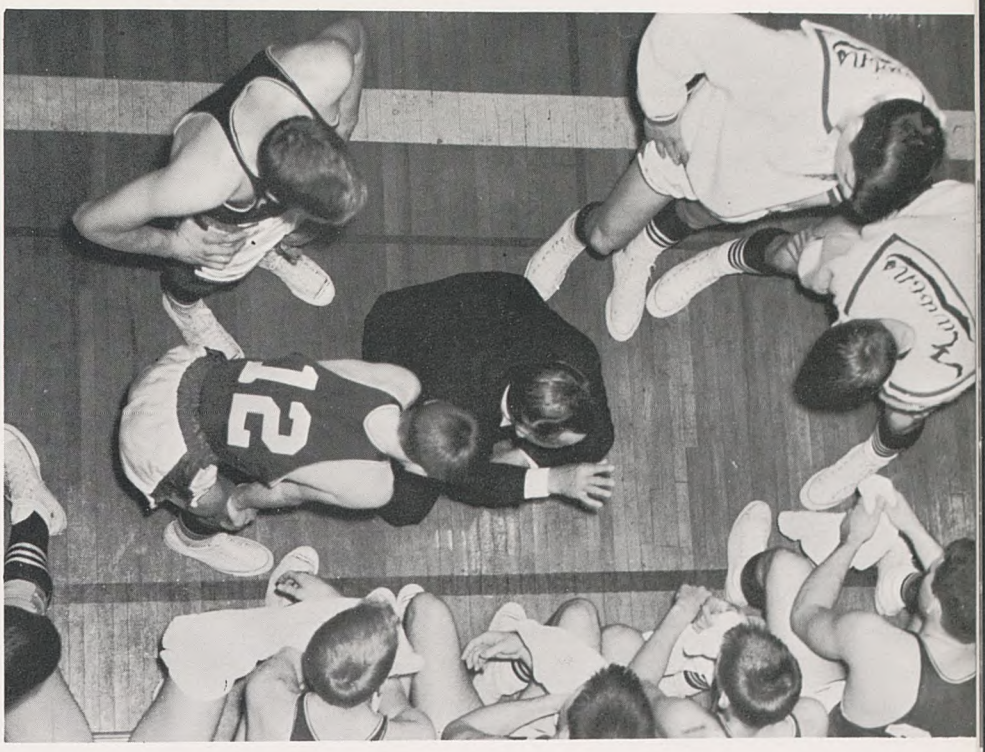

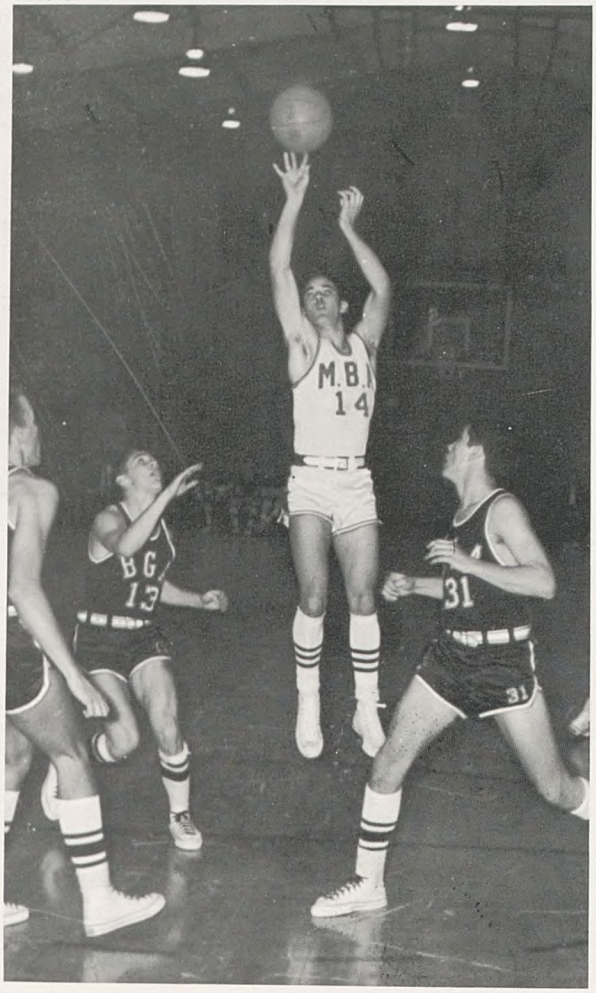

Lee Noel misses a long, high one.

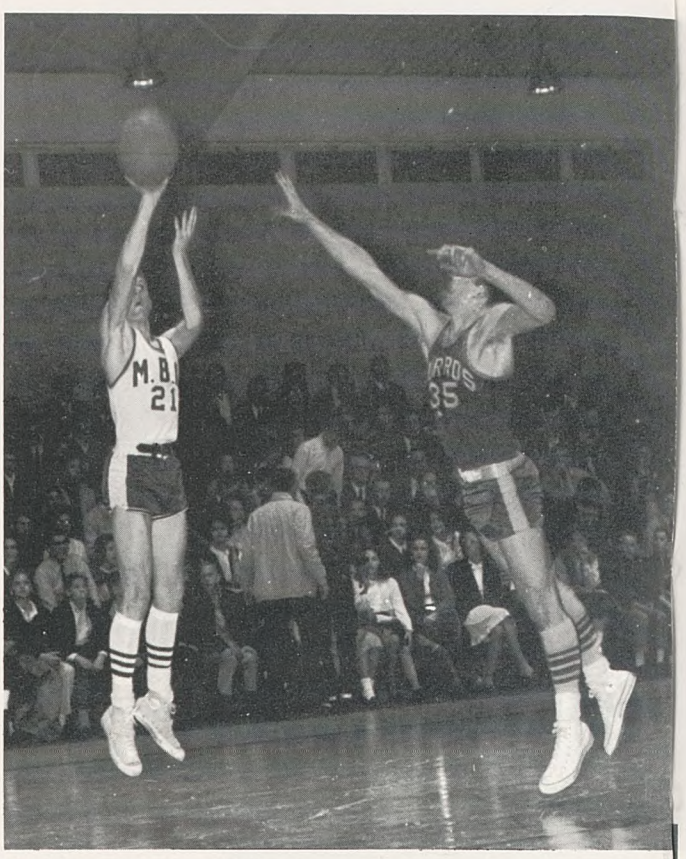

Frank Bass fires for a basket.

"I'd rather be dead than red in the head."

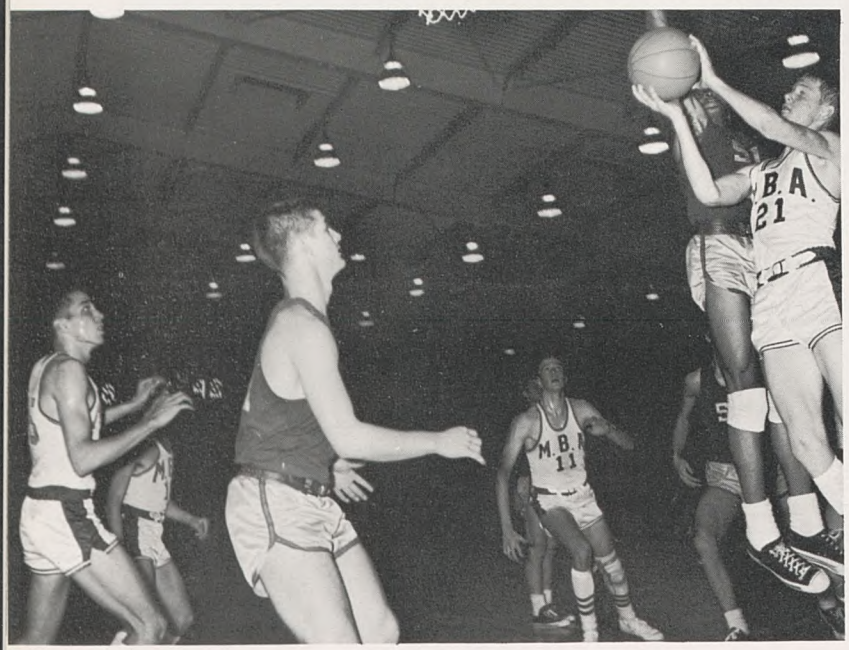

Lee Noel shoots a short one.

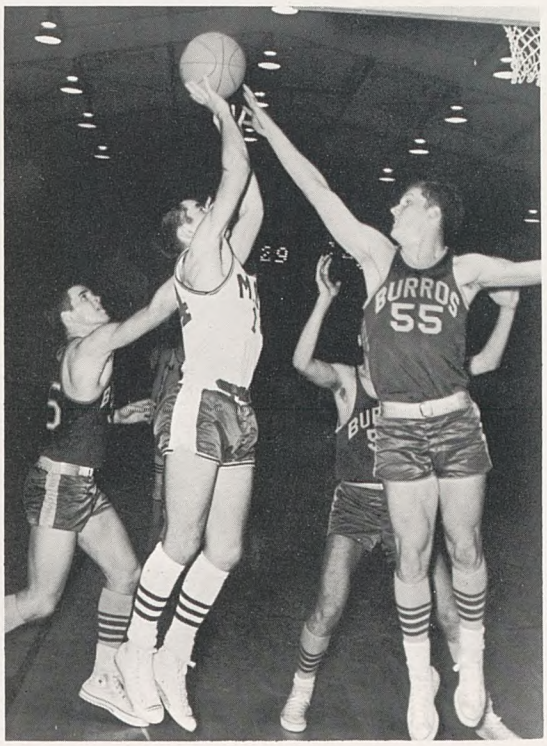

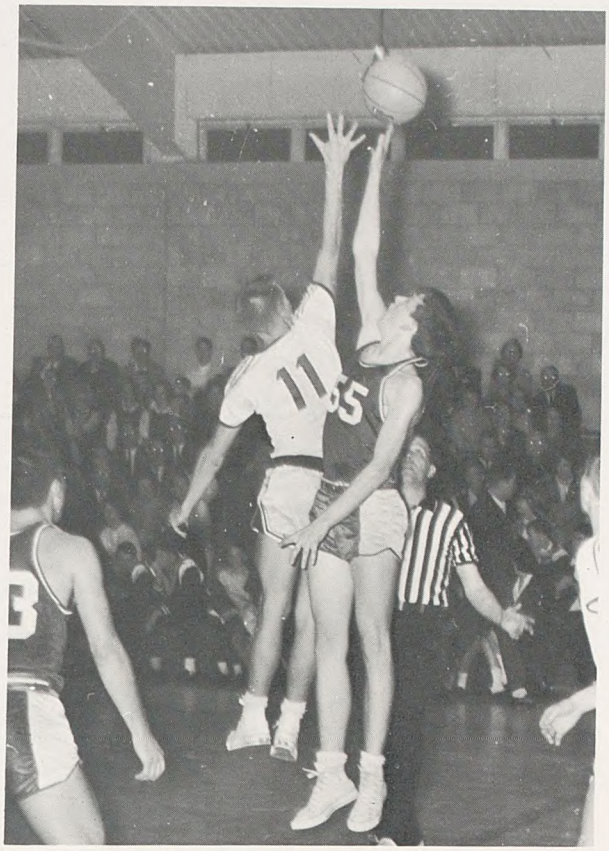

Tommy DeMoss leaps high for the tip.

Jimmy Webb waits for the rebound.

JUNIOR VARSITY BASKETBALL

First Row: Woods, Wells, Mayes, Webb, Howard. **Second Row:** Carswell, Sharp, Carl, Loftin, Shapiro, W. Husband.

FRESHMEN BASKETBALL TEAM

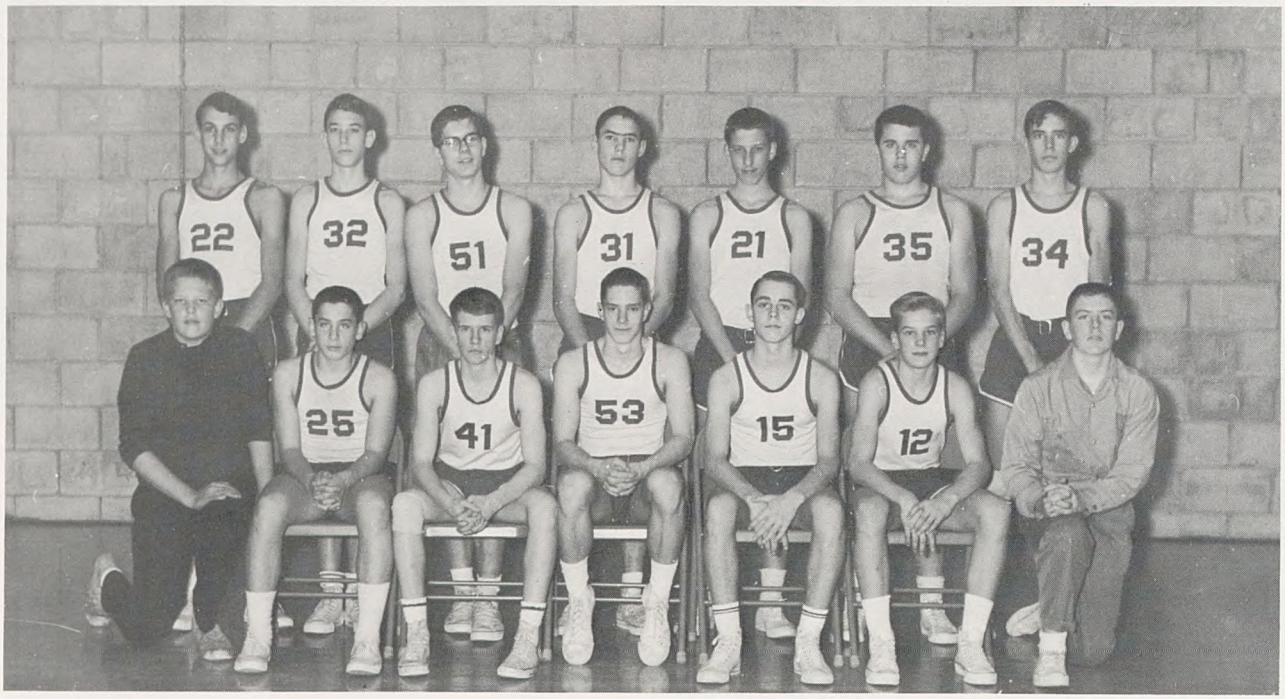

Left to Right: A. Kirkpatrick, C. Kantor, H. Atkins, B. Ridley, B. Joyner, G. DeZevallos, T. Holman. **Second Row:** B. Sanders, M. Cowan, E. Jones, B. Blair, R. Lawerence, P. Englert, S. Orman.

8th GRADE BASKETBALL TEAM

Left to Right: R. Dyer, G. Collins, D. Fort, R. Cannon, B. Polk, P. Waugh, C. Nelson, W. Baugh, T. Ward, B. Tatum, B. Sadler.

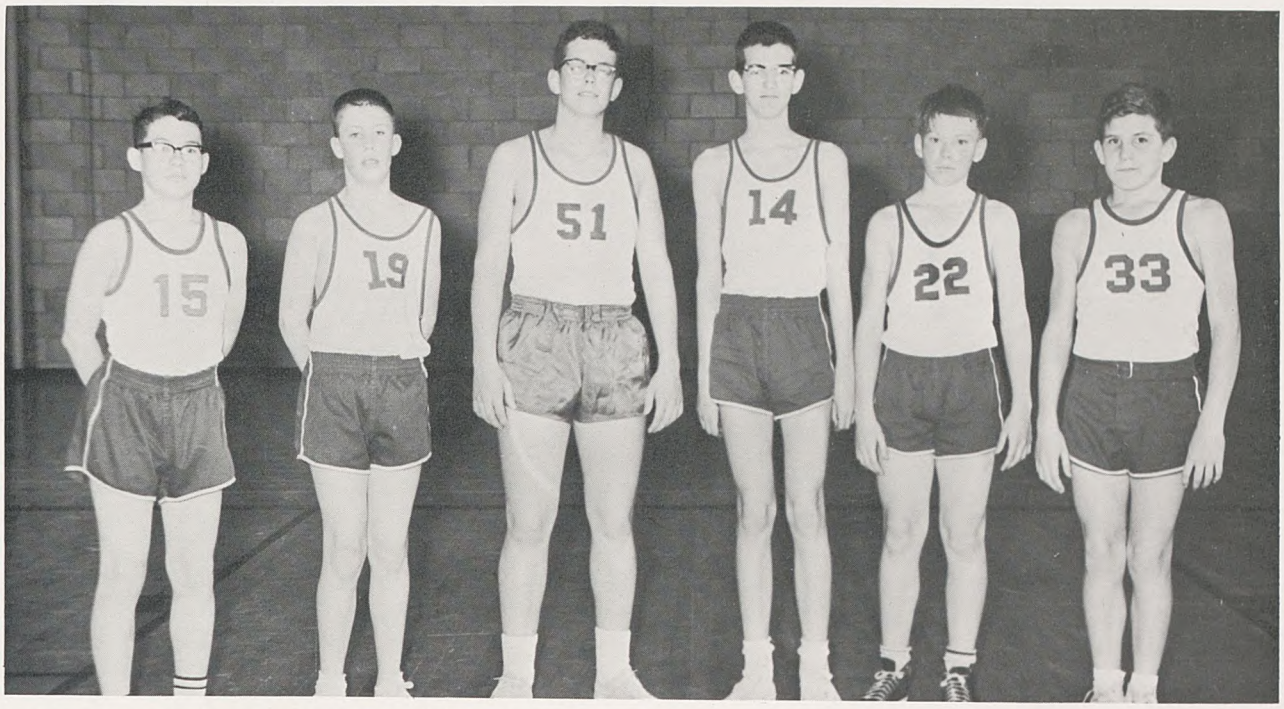

INTRAMURAL CHAMPS—Left to Right: Atkinsson, Rose, Perry, Wilson, Sutton, Ellis.

INTRAMURALS

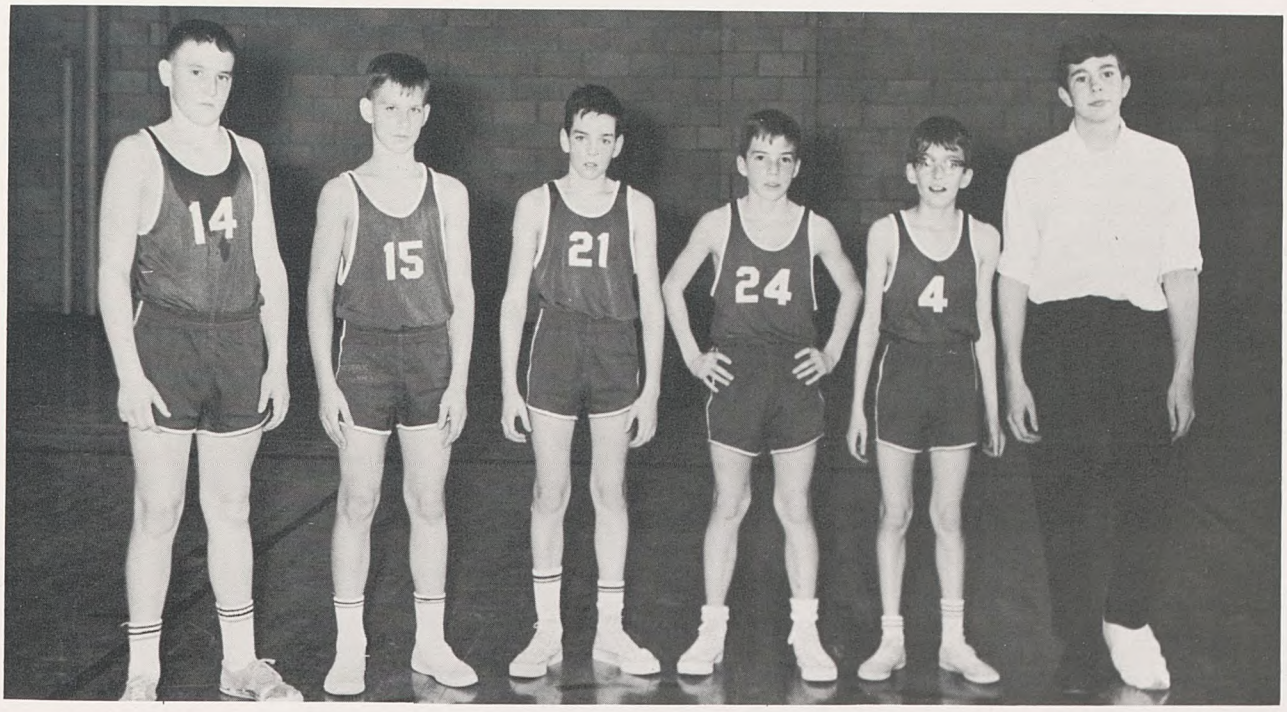

INTRAMURAL RUNNER-UP—Left to Right: Husband, Fuson, Martin, Heard, Fowler, Graham.

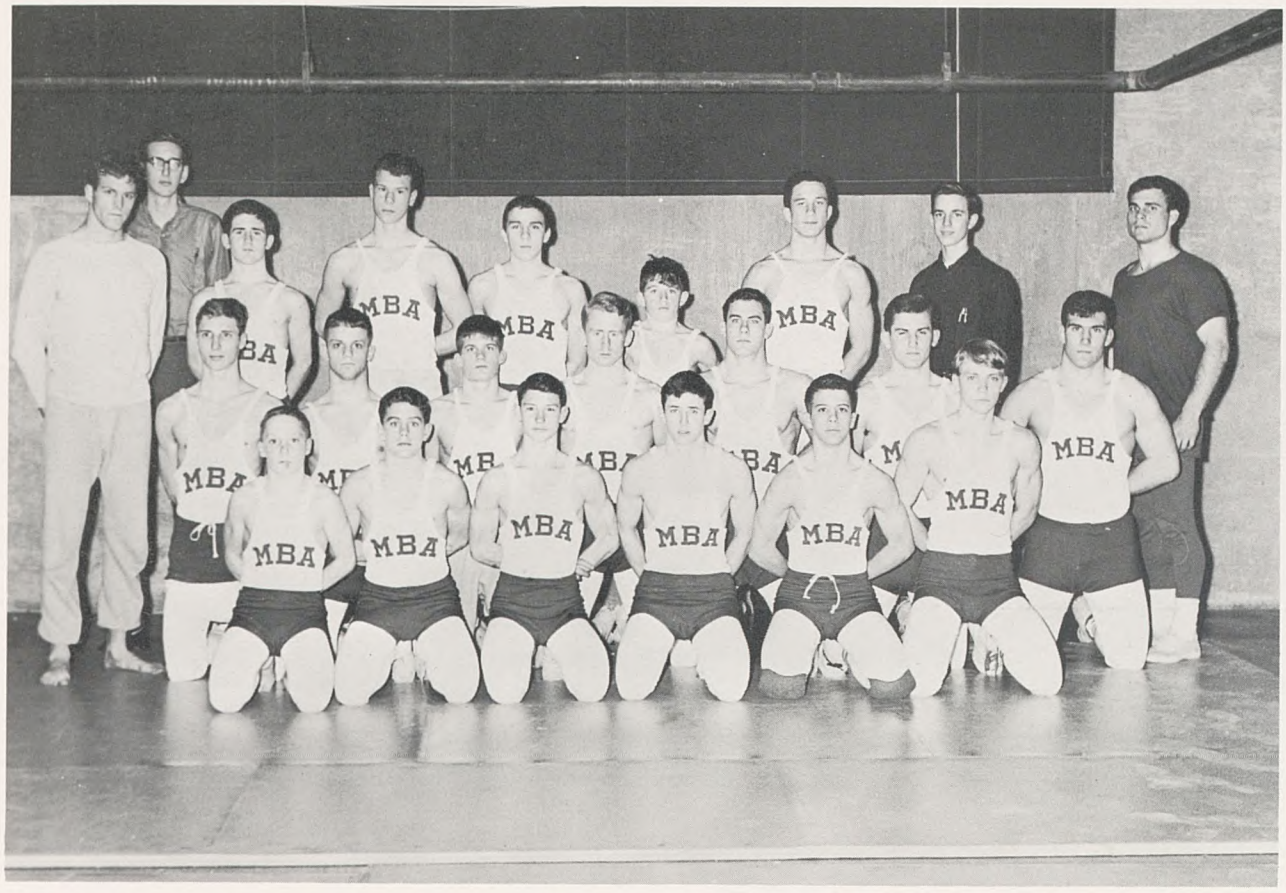

First Row: John Billings, Jimbo Cook, Duke Elam, Greer Carlisle, Winston Evans, Don Wells. **Second Row:** David Dilley, Johnny Waggoner, Grant Smithson, Webb Harwell, Tommy Gambill, Jimmy Baldwin, Tupper Morehead. **Third Row:** Coach Holt Smith, Mark Wilson, Larry Mathes, Joe Strayhorn, Dennis Schrader, Mike Allison, Steve Loftin, Cotton Pickens Coach Charlie Cornelius.

WRESTLING

Up to now the wrestling team has always been a "wait until next year" group. This year's team has finally been able to prove itself worthy of the M.B.A. name. Under the able leadership of Coaches Charlie Cornelius and Holt Smith, with co-captains Tupper Morehead and Don Wells, the matmen, who had previously won only one match in three years, compiled a record of four wins, three losses, and one tie.

To open the season the Red Grapplers met a cocky CMA team. CMA left the M.B.A. campus with a slightly less than cocky air after a 26-21 defeat. Behind ten points with only three matches to go, the Big Red went on to win with successive wins by Tommy Gambill, Jimmy Baldwin, and Tupper Morehead. Due to exams the next week, the team conditioning was off somewhat and resulted in a loss to SMA. Reaching its full potential in a tremendous match with B.G.A., the team emerged with a good 38-8 victory. The following week the wrestlers traveled to Sewanee where they were tied by St. Andrews, 28-28. After a six-point setback at CMA, the Big Red journied to Franklin for a return match with B.G.A., which also ended in victory, 28-18.

Next followed a devastating win over a novice Father Ryan team, and there followed the first four-way meet in M.B.A. history. The team was a close second to the Tennessee School for the Blind and won the first wrestling trophy to put in the wrestling trophy case. The State Meet was the final meet on the 1964 wrestling agenda, and Bill Fanning finished off the year becoming the first M.B.A. wrestler to place in state competition.

With this year's team composed of seven seniors, three juniors, five sophomores, one freshman, and one eighth-grader, M.B.A. can look forward to even more in the years to come.

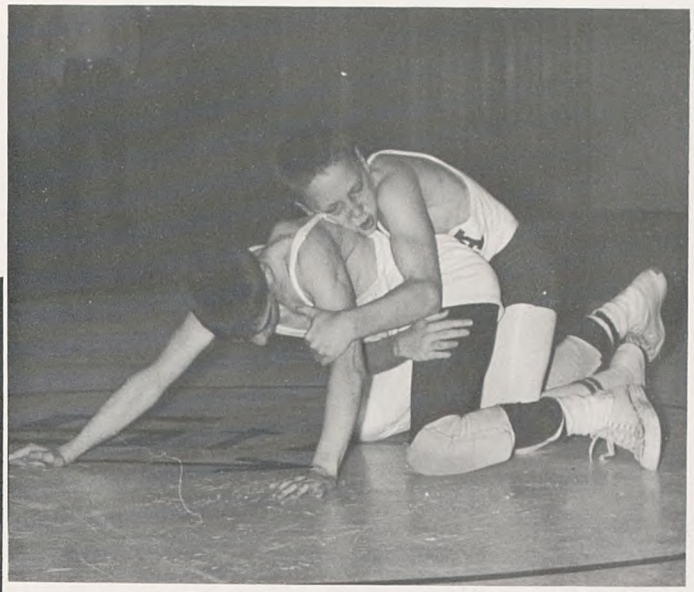

Billings scrambles for pin.

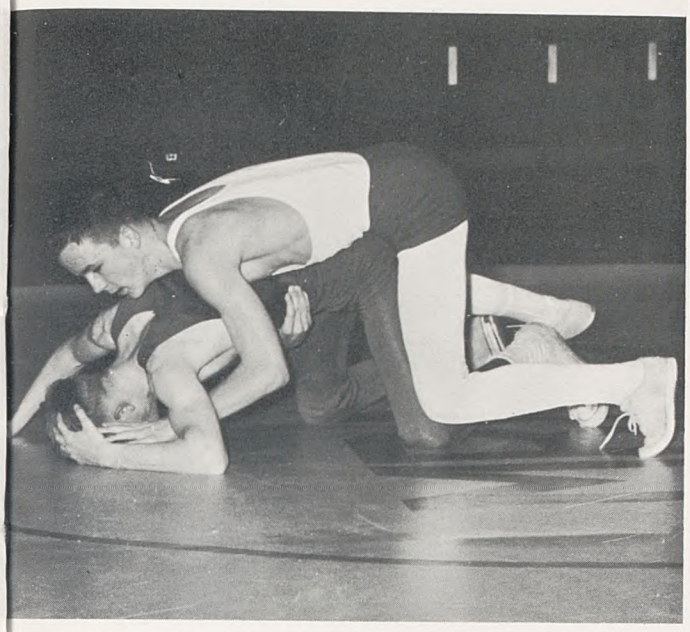

Nicholson gets riding time.

Coach Holt Smith with Tupper Morehead and Jim Ezzell.

Left to Right: John Thomison, Bill Barton, Bill Kennon, Buddy Butts, Lee Buchanan, Louis Farrell, Coach George Kirkpatrick.

RIFLE TEAM

Mr. Kirkpatrick gives Lou Farrell a few pointers.

This year's rifle team was sponsored, as in the past, by Youth Incorporated. In the fourteen-team league, the Big Red finished the season in third place. This team, coached by Coach George Kirkpatrick, was starred by captain Lou Farrell who, incidentally, finished third in the city in the year's overall standings. The Rifle Team is considered a minor activity on the Hill; but, in the estimation of some, the fine art of gunsmanship should be awarded the respect due a major sport.

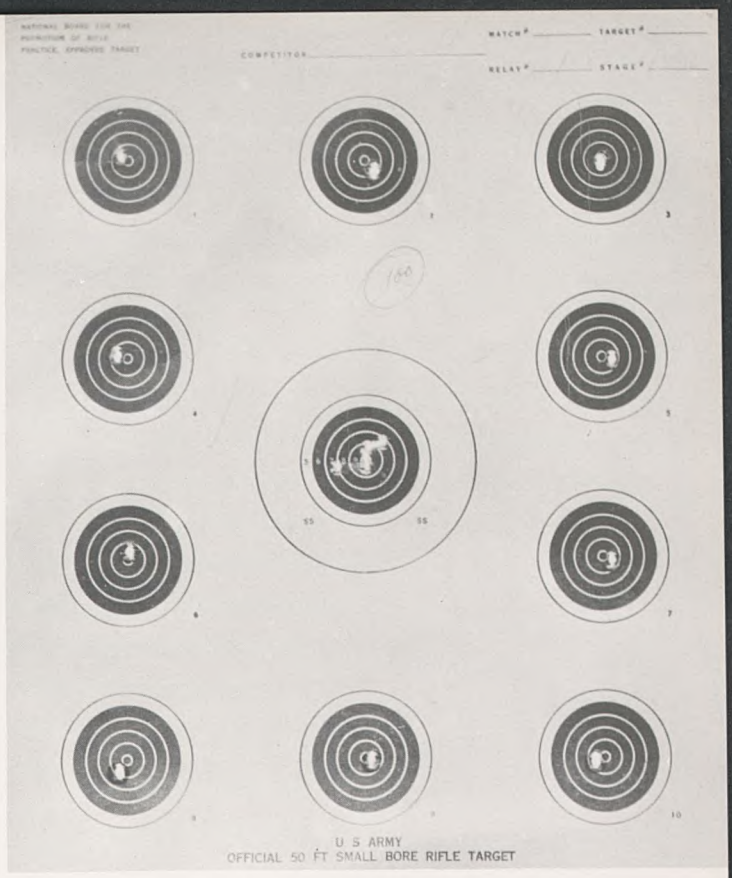

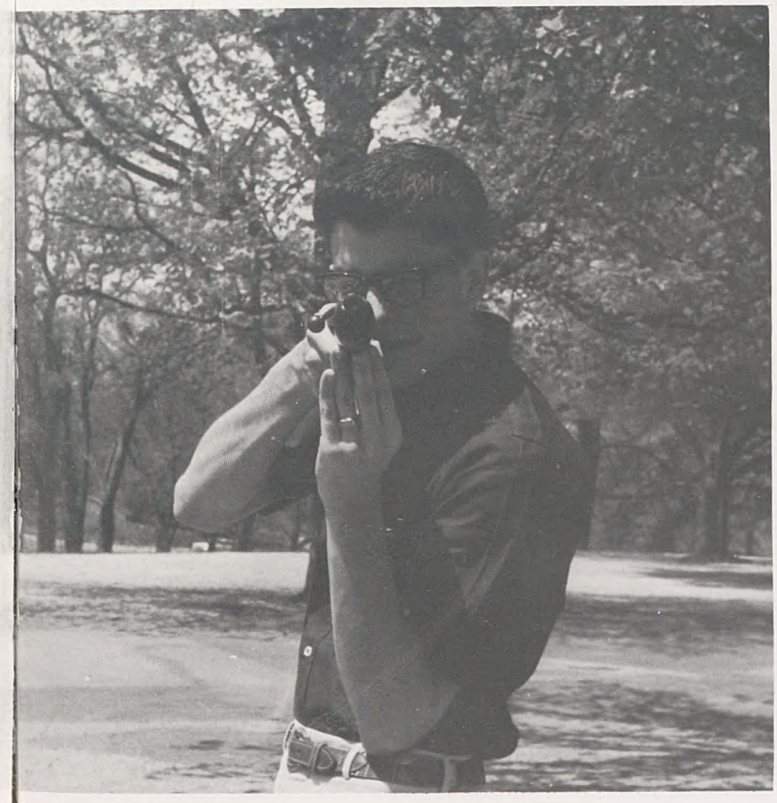

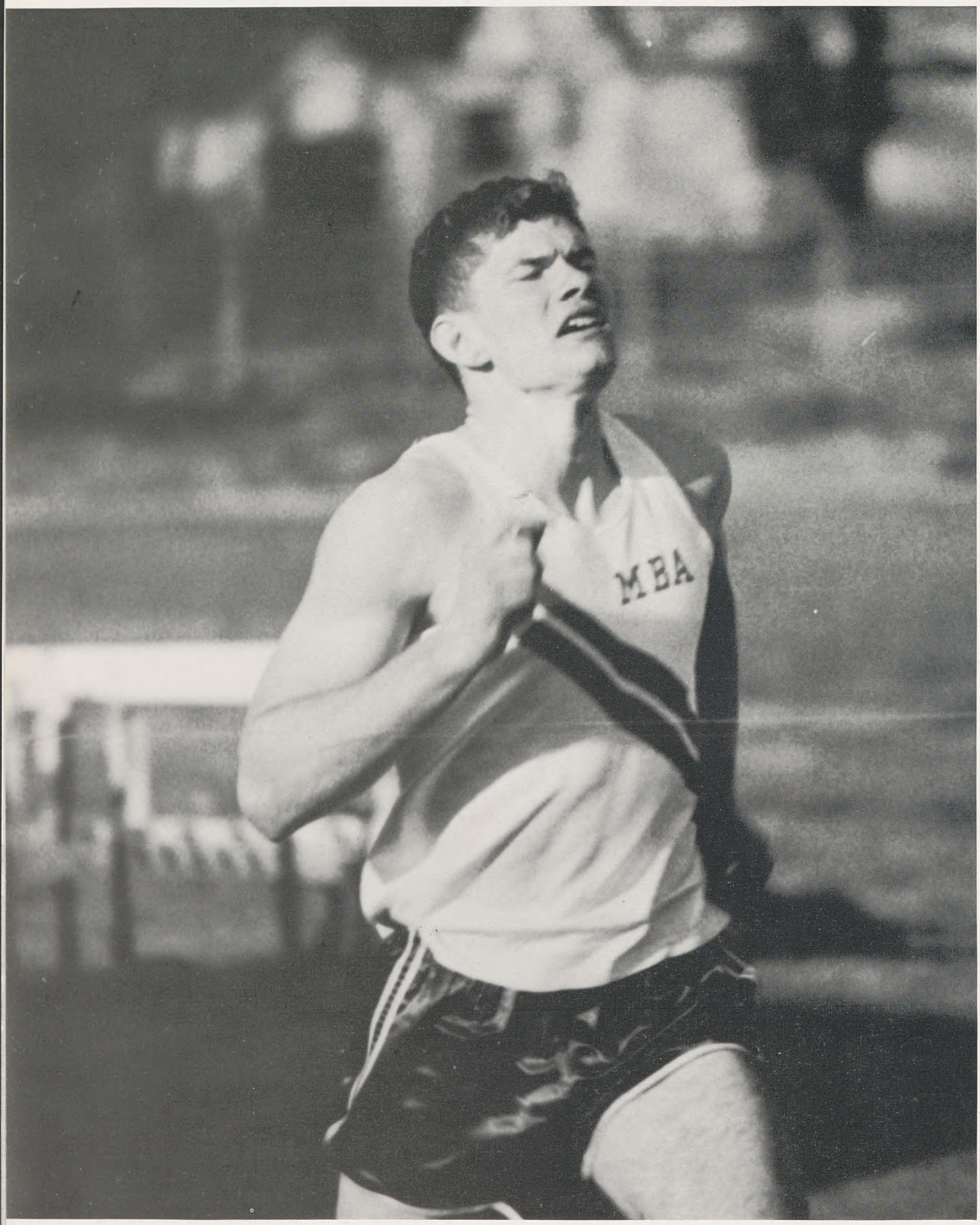
MBA

First Row: Owsley Manier, Jerry Loftin, Phil Husband, Cliff Sobel, Allen Lentz, David Eyler, David Condra, Tommy DeMoss. **Second Row:** Greer Carlisle, Pat Woods, Jim Ezzell, Webb Harwell, Bill Geny, DeWitt Thompson, Fred Billings, Pat Patrick. **Third Row:** Ian Ednie, Lee Noel, Tom Weaver, Hunter Husband, John Shapiro, Howell Warner, John Waggoner, Jim Witherspoon.

Pat Patrick hands off to Jim Ezzell.

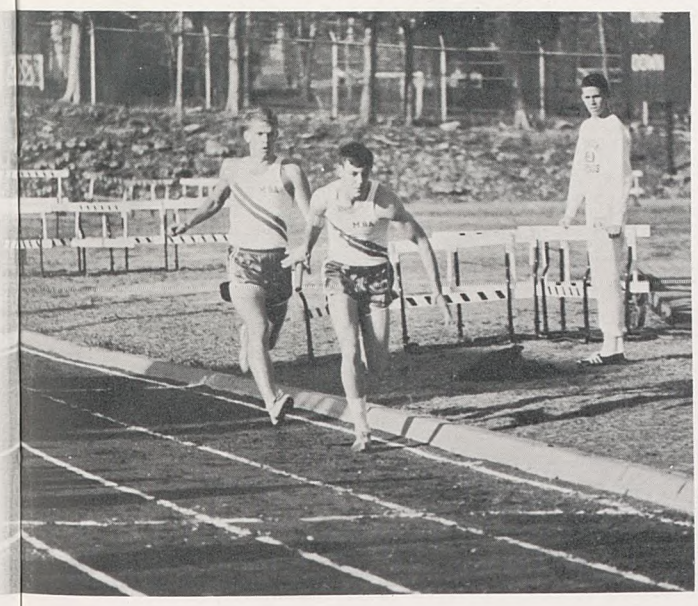

TRACK

Hindered by an extra-long winter season, the Big Red got off to a slow practice session and had very little warm-up before the first meet of the season with Hillsboro and David Lipscomb. The team showed real fortitude in coming away with the first win of the season despite so little practice. The sprint relay teams showed a great deal of promise for the future as well as Bill Geny, who won the 880 run with one of the best times in the N.I.L.

The following week already proven hurdler Bobby Harwell showed that he could do other things as he broke the M.B.A. broad jump record on his first attempt in Big Red competition. Hunter Husband, also a proven sprinter, has developed even more speed this year and should be one of the fastest sprinters in the N.I.L.

BASEBALL

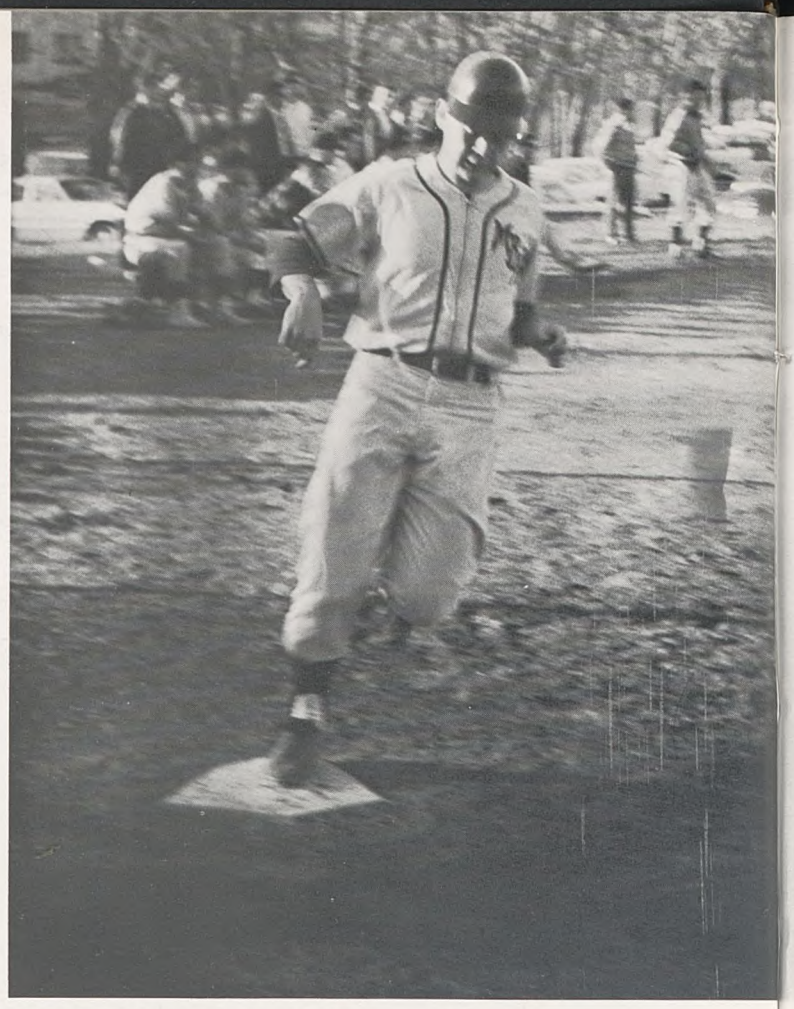

Mike Howard tallies for the Big Red.

Gordon Smith delivers a hard, high one.

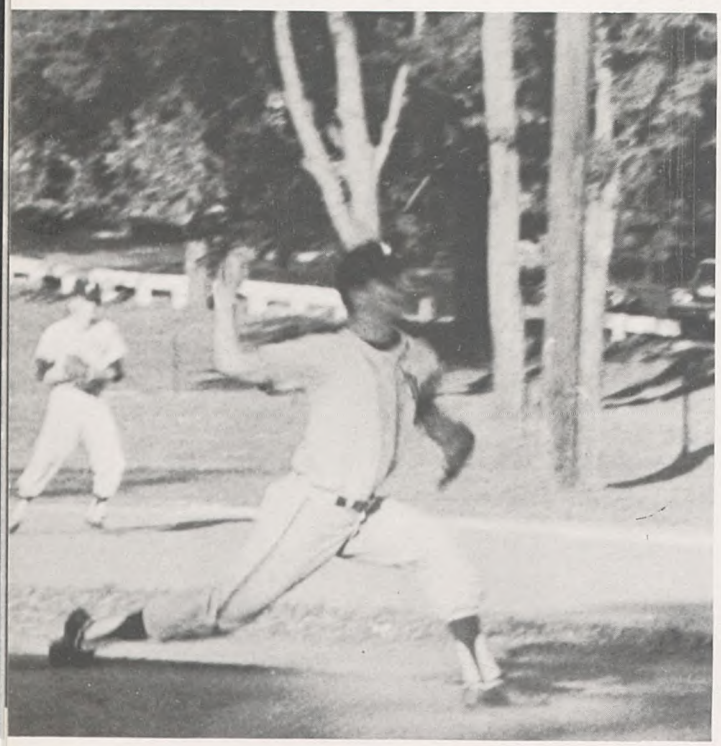

This year the Montgomery Bell Academy baseball squad, bolstered by a strong nucleus of returning lettermen, is being coached by Coach John Bennett. These returnees and Coach Bennett hope to return M.B.A. to its former baseball power.

The returnees include captains Gordon Smith, Leslie Bedford, and Tommy Forehand. Jack Judd, David Hyatt, and Paul Wells are other lettermen expected to lead the Big Red team. Newcomers Ed Anderson and Woodie Husband are also expected to provide a great help for the team in the form of the sorely needed hitting power that Coach Bennett is looking for.

One of the highlights of the season was a well-played 7-3 triumph over West Rome, 1961-62 Georgia State Champions. The team hopes to add to this victory a good N.I.L. record which does not seem so far away now.

Mr. John Bennett huddles with tri-captains Gordon Smith Leslie Bedford, and Tommy Forehand.

First Row: Charlie Kantor, Lynwood Herrington, Grant Smithson, Leslie Bedford, Paul Wells, Mike Davis, Mike Howard, Jackie Trimble. **Second Row:** Tommy Forehand, David Hyatt, Elliot Jones, Ed Anderson, Mike Dyer, Jack Judd, Larry Herbert, Gordon Smith, Woodie Husband, Brugh Reynolds.

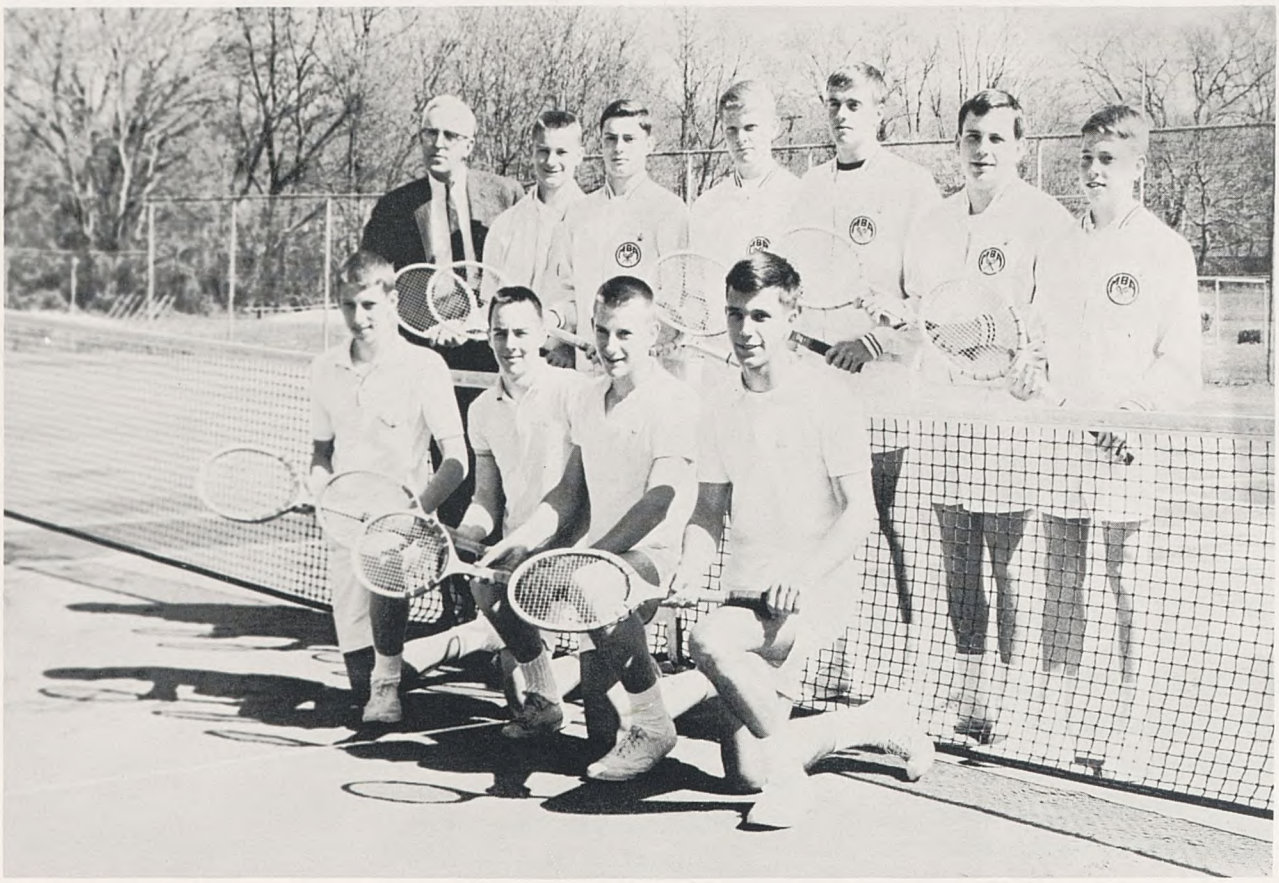

First Row: Rusty Lawerence, Tom Bailey, Charlie Nelson, Trevor Evans. **Second Row:** Coach Jim Rule, Buzzy Beauchamp, Dent Shillinglaw, Frank Bass, Steve Trautman, Jimmy Braden, Greer Cummings.

TENNIS

The tennis team, under the direction of Coach Jim Rule, is seeking its 20th N.I.L. Championship in the last 21 years. N.I.L. singles champ Frank Bass, Steve Trautman, Buzz Beauchamp, Jim Braden, and Greer Cummings are backed this year by Tom Bailey, Trevor Evans, and newcomers Rusty Lawerence and Charlie Nelson. In the fall season, the team made a trip to Chattanooga, where it played McCallie and Baylor. Although Montgomery Bell lost both matches 5-4, the team forshadowed the fall of Chattanooga's long-standing Southern tennis supremacy.

This spring in addition to playing the regular N.I.L. schedule, the team plans to make two more trips to Chattanooga, including participation in the Southern Rotary Tournament.

A highlight of the season, as it was last year, will be the Harpeth Hall match where the team is sure to make out well. This match and the expected successful defense of the N.I.L. Championship should round out another great season for Coach Jim Rule and the rest of the team.

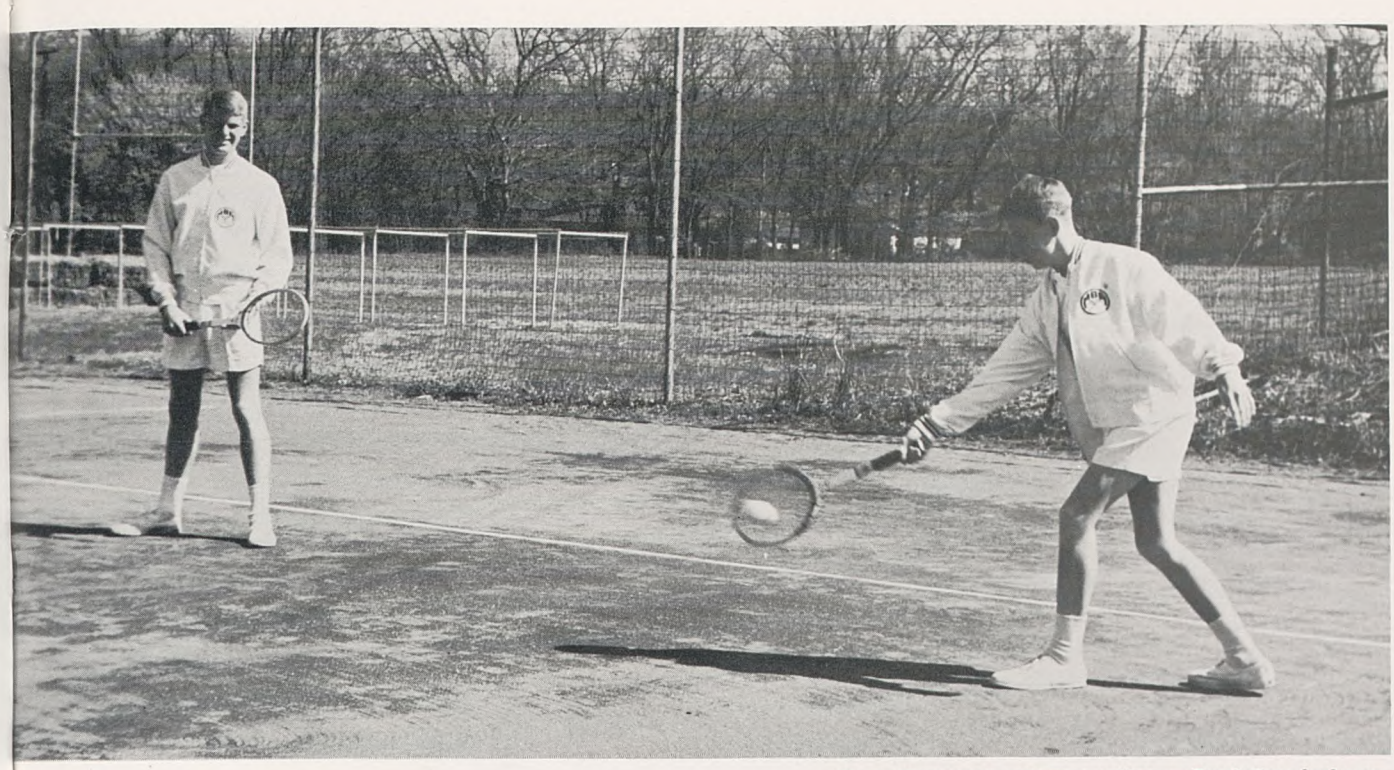

Greer Cummings returns a volley as Frank Bass looks on.

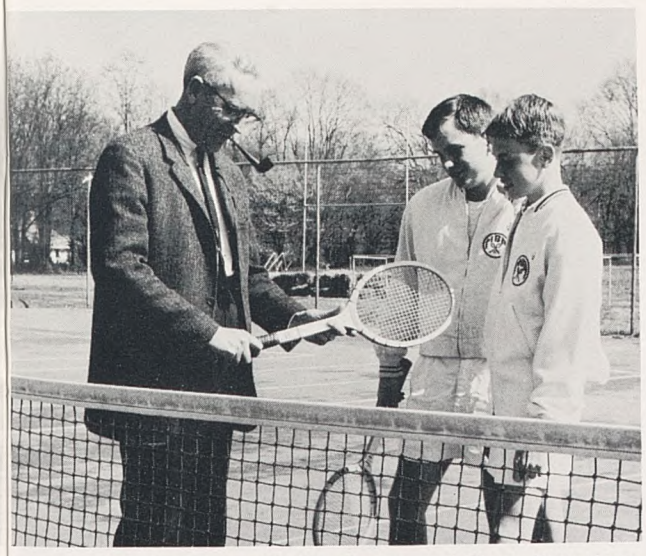

Mr. Jim Rule with Jim Braden and Greer Cummings.

N.I.L. Champ Frank Bass displays mid-season form.

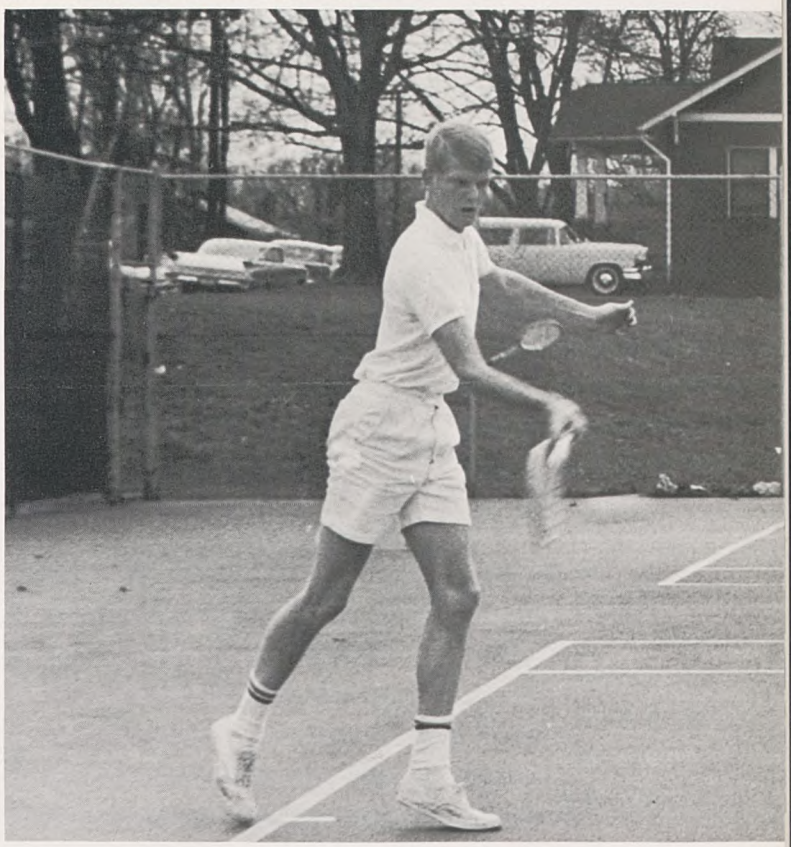

GOLF

1964 should prove to be a rebuilding season for the Montgomery Bell Golf Team, although the team presently has great potential. Chip Baker and Jimbo Cook, a junior and a sophomore respectively, are playing in the number one and two positions, supported by Rusty Davis, Bill Berry, John Hutton, Bill Tyne, and Archie Arnold. Under the coaching of Dr. R. L. Sager, the group plans to take two trips to Chattanooga hoping to gain valuable, and much needed experience. With an eye toward the future, the season should prove to be most successful.

Cook putts an eight footer.

First Row: Chip Baker, Jimbo Cook, Rusty Davis, Bill Berry.
Second Row: John Hutton, Bill Tyne, Archie Arnold; Absent, Mike Brandon.

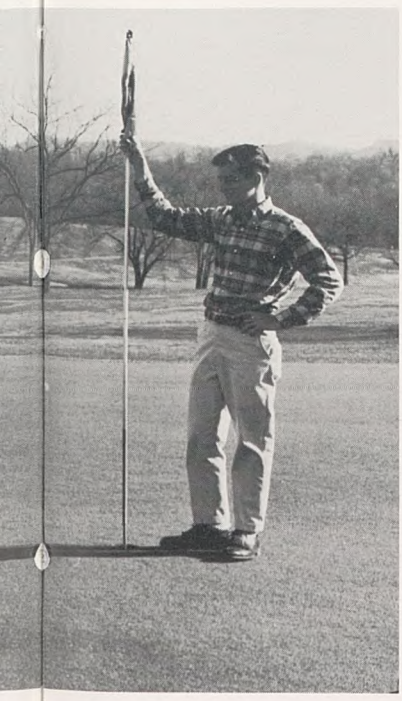

Chip Baker tees off.

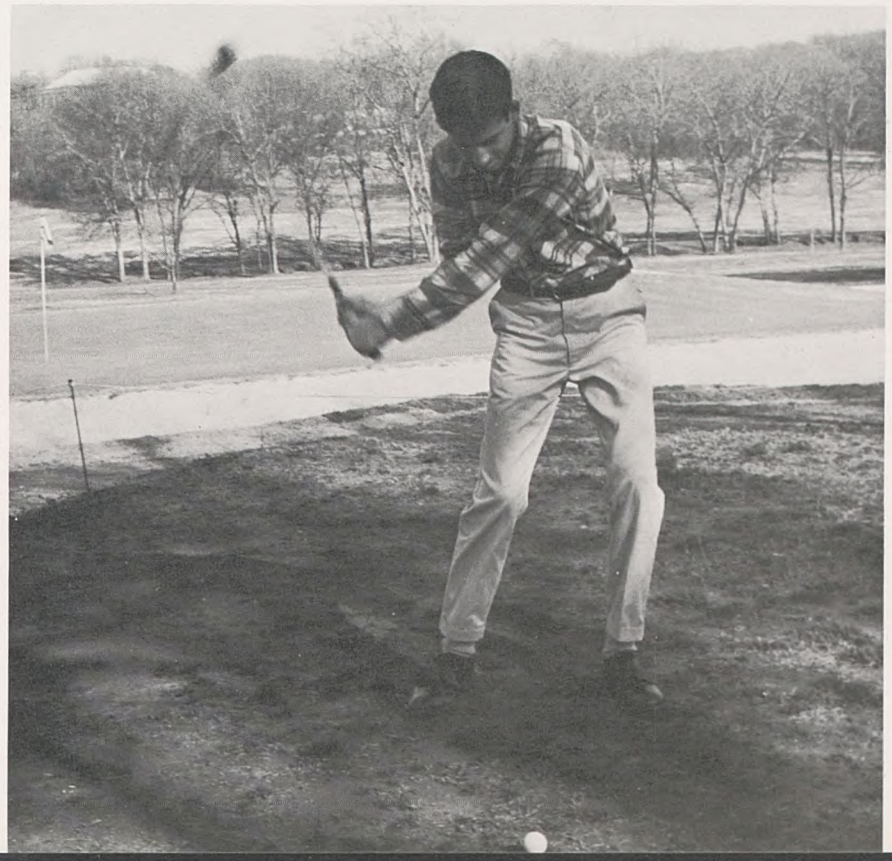

In Memoriam

Paul Vincent Callis, Jr.

MOON DRUG
COMPANY

Guardians of Health

in Your Community

★

Belle Meade

Theatre Building

Everett Holzapfel
SHOP FOR MEN
• BELLE MEADE PLAZA •

FIT-FOR-A-KING
Coffee

A FAVORITE
FOR OVER
50 YEARS

Save on Hill's Store-Ground Coffee—There's no finer coffee at any price

Sold only in H. G. HILL STORES

Stephens
MILLWORK AND LUMBER COMPANY
Manufacturers
MILLWORK • CABINETS • SASH • DOORS • LUMBER • WOOD PRODUCTS
212-220 SHELBY AVENUE • NASHVILLE 6, TENNESSEE

Fletcher Harvey Studio
Photography
3813 Hillsboro Road CY 8-4198

ORIGINAL ANTIQUE JEWELS - ONLY ONE OF A KIND
H. W. Wolk
JEWELERS
LATEST IN FINE JEWELRY AND WATCHES
PHONE CY 2-0101
BELLE MEADE PLAZA
NASHVILLE, TENNESSEE

When you want a fine portrait
to record forever with charm and dignity the important events of your life, come to the Photograph Studio of your Official Photographer...
CS
CAIN-SLOAN Co.
the greatest store of the Central South

CAPITOL CHEVROLET CO.

SALES, SERVICE and PARTS

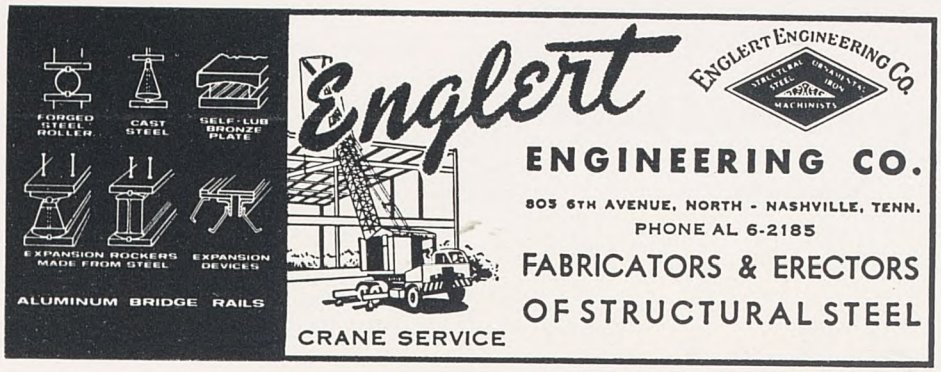

MERRYLOG FARMS, INC.

EGGS — POULTRY — MEATS

"The Best a Hen Can Do"

George M. Blackburn, Jr., Owner

705 Third Avenue, North

Nashville, Tennessee

Compliments of

Anderson Fish & Oyster Co.

322 11th Ave., No.

Phone AL 5-3424

Compliments of

Rayco Auto Seat Covers Company

Compliments of

Super Service Motor Freight Co.

AVIS
RENT A CAR

MOTORENT INC.

217 7th Ave. North

Compliments of

A FRIEND

Compliments of

Martin A. Hayes & Co., Inc.

812 Commerce Union Bank Building

Compliments

of

C. M. HUNT

COMPANY, INC.

INSURORS

WE SERVE

1014 Nashville Bank & Trust Building

W. N. HUNT '17

LEE H. HUNT '20

C. M. HUNT, JR. '44

AL 5-7712 AL 5-7712

GREEN HILLS

MARKET

FINE FOODS

AND

DRUGS

FOOD CY 2-6641

DRUGS CY 7-6581

Compliments of

YOUR NEIGHBORHOOD

AMERICAN OIL

DEALER

FINAL/FILTERED GASOLINES

E. S. OAKLEY CO.,
Distributors

Neely, Harwell &
Company

Compliments of

The Belle Meade Buffet

BELLE MEADE PLAZA

COMPLIMENTS OF

JOE WARDEN

PIANO CO.

Compliments of

NICK VARALLO
COMPANY

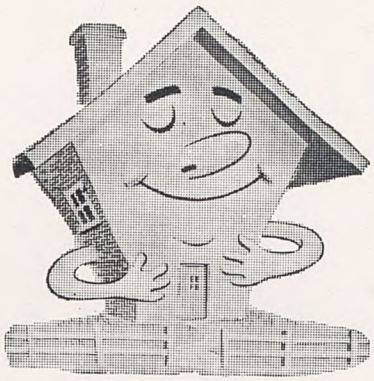

Let your home BREATHE . . .

Natural Gas
FRESH-AIR CONDITIONING

Compliments of

☆ ☆ ☆

EQUITABLE SECURITIES CORPORATION

OMAN
CONSTRUCTION
CO., INC.

Compliments of

Universal Tire and Appliance Co.

12th and Demonbreun Street Nashville, Tennessee

Tel. AL 6-6105

Appliances, Recapping, and Tires by Dayton

Compliments of

•

STEWART STONE CO.

Belle Meade Drugs

"FREE PRESCRIPTION DELIVERY"

Harding Road at White Bridge Road

Phone CY 2-5579

B. H. Stief Jewelry Co.

214 Sixth Ave., North

Jewelers Since 1859

McKAY-CAMERON CO.

909 Fifth Avenue, South

ROBERT ORR & CO.

Fine, Grade "A"
Dairy Products

JERSEY FARMS

nicholson's

HIGH FIDELITY

113-115 NINETEENTH AVE., SOUTH

PHONE CHapel 2-0501 • NASHVILLE, TENNESSEE

Compliments of

Happy Day Laundry

and

Dry Cleaners

Compliments of

Smith, Reed & Thompson

Northwestern Mutual Life Insurance Co.

Alden H. Smith, Jr., C.L.U.

Arthur D. Reed, C.L.U.

Joe Thompson, C.L.U.

Alden H. Smith, C.L.U.

As a yearbook editor, wouldn't you like—

√ *complete creative art assistance in planning and designing your book*

√ *actual known production performances (by records) of substantially less than 10 weeks, as required by most yearbook manufacturers. No contract claims, either, of an additional 4 days on delivery for each 1 day any deadline is missed*

√ *an association with a firm who has specialized in designing yearbooks perhaps longer than any other company*

√ *our insistence of your reading and checking page proofs to avoid (or at least minimize) possible glaring errors in the completed edition*

√ *an all out effort to please you in design, quality, and service at competitive prices*

What more could you ask?

BENSON PRINTING CO.

Nashville Tennessee